

RMS® PROFESSIONAL HIGH-PRESSURE UNDERWATER MASSAGE TUBS. FOR COMMERCIAL AND RESIDENTIAL USE.

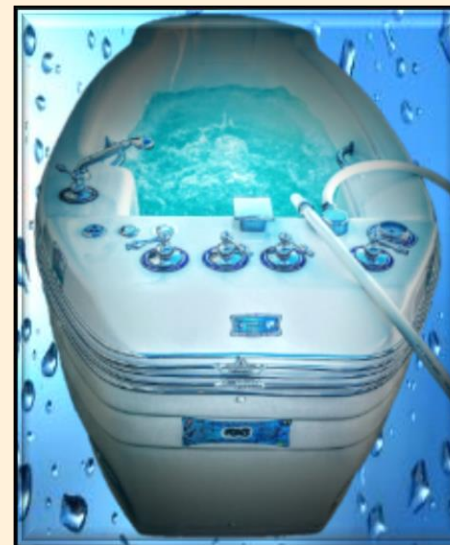

**RMS® (RELAX MEDICAL SYSTEMS INC.)
3260 EAST WILLOW STREET,
SIGNAL HILL, CA, 90755, USA.**

PHONE: 1 - (800) 405 - 7677

1 - (562) 331 - 9962

FAX: 1 - (562) 427 - 5285

EMAIL: mail@relaxmedsyst.com

WEBSITE: www.relaxmedsyst.com

WE SHIP WORLDWIDE



NO HIDDEN CHARGES

FREE PACKAGING

- Wooden crates and other packing materials included into product price.

FREE CONTAINER LOADING

- A dedicated team of professionals will load your order into a 20'/40' sea container or prepare it for air shipment

FREE EXPORT DOCUMENTATION

FREE CERTIFICATE OF ORIGIN

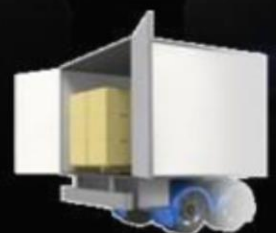

CHAPTER #	CONTENTS	PAGE
	CHAPTER 1. RMS® UNDERWATER MASSAGE TUBS CATALOG NAVIGATION MAPS.	5
	CHAPTER 2. PHOTO GALLERY. PROFESSIONAL UNDERWATER MASSAGE TUBS.	6-31
	CHAPTER 3. INSTALLATION GUIDELINES, PLUMBING AND ELECTRICAL REQUIREMENTS. MODELS: TR-320 MA-JLP; TR-320 MB-JL; TR-320 MC/TR-320 MCS	32-78
	CHAPTER 4. MODELS: TR-320 MA-JLP; TR-320 MB-JL; TR-320 MC/TR-320 MCS SPECIFICATIONS. GENERAL DESCRIPTION. PROFESSIONAL UNDERWATER MASSAGE TUBS FOR ALL TYPES OF UNDERWATER PRESSURE POINTED MASSAGE TREATMENTS. FOR ALL TYPES OF WATER: SOFT, MINERAL, SEA WATER.	79-105
4.1	CONTINUED DESCRIPTION OF A <i>STANDARD SET</i> OF EQUIPMENT, INSTALLED ON THE UWM TUBS MODELS: TR-320 MA-JLP, TR-320 MB-JL. GENERAL SPECIFICATIONS.	80-82
4.2	STANDARD UNDERWATER MASSAGE EQUIPMENT: 1. TR-320 MA-JLP 2. TR-320 MB-JL DESCRIPTION, PHOTOS OF A <i>STANDARD SET</i> . INSTALLED ON THE CONVENTIONAL UWM TUBS AT THE TIME OF PRODUCTION (IF NO OPTIONS ORDERED).	83
4.3	OPTIONS, UPGRADES FOR «TR-320 MA-JLP», «TR-320 MB-JL». TO UPGRADE YOUR TUB YOU CAN ORDER OPTIONAL SET OF EQUIPMENT INSTEAD OF A STANDARD SET.	84-85
4.4	ADDITIONAL SETS OF MASSAGE HOSES AND NOZZLES FOR QRS UNDERWATER MASSAGE SYSTEM. NOTE: INDIVIDUAL NOZZLES CAN BE USED WITH A STANDARD UWM SYSTEM. 1. «TR-320 MA-JLP». 2. «TR-320 MB-JL»	86-87
4.5	RMS® OPTIONAL WATERFALL TYPE SPOUTS. OTHER TYPES OF SPECIALTY TUB SPOUTS FOR UNDERWATER MASSAGE TUBS. 1. «TR-320 MA-JLP». 2. «TR-320 MB-JL».	88
4.6	RMS® OPTIONAL MAIN “FILL” WATERFALL TYPE SPECIALTY TUB SPOUTS FOR UNDERWATER MASSAGE TUBS: «TR-320 MA-JLP». 2. «TR-320 MB-JL»	89-90
4.7	OPTIONAL LATERAL/SIDE RAIL WATERFALLS FOR “CHEST, NECK, BELLY TARGETED MESSAGE” «TR-320 MA-JLP». 2. «TR-320 MB-JL»	91
4.8	RMS® OPTIONAL AIR/BUBBLE/PEARL MASSAGE EQUIPMENT FOR UNDERWATER MASSAGE TUBS: «TR-320 MA-JLP». 2. «TR-320 MB-JL»	92-94
4.9	INTEGRATED AROMATHERAPY SYSTEM. 1. «TR-320 MA-JLP». 2. «TR-320 MB-JL». (AVAILABLE WITH AIR BUBBLE MASSAGE SYSTEM ONLY), DIFFERENT SCENTS. DOES NOT SOIL THE TUB PLUMBING SYSTEM.	95
4.10	CHROMA THERAPY RELAXATION SYSTEM. UNDERWATER LIGHTS AND PERIMETER EXTRA BRIGHT MINI-LIGHT SYSTEM.	95-97
4.11	OPTIONAL INTEGRATED MARINE GRADE ENTERTAINMENT CENTER FOR UNDERWATER MASSAGE TUBS: «TR-320 MA-JLP». 2. «TR-320 MB-JL»	98
4.12	RMS® LOWER SKIRT/FAIRING SYSTEM FOR UWM TUBS.	99
4.13	FOOT EXTENSION SYSTEM FOR «TR-320 MB-JL».	100-102

4.14	MISCELLANEOUS OPTIONAL PARTS AND FEATURES. 1. «TR-320 MA-JLP». 2. «TR-320 MB-JL».	103-105
CHAPTER 5. TUBS FOR UNDERWATER POINTED PRESSURE MASSAGE WITH FLEXIBLE HOSE (UWM.) COMBINATION INTELLI TUB®. DETAILED SPECIFICATIONS.		106-139
5.1	OPTIONAL INTELLI FEATURES. PRICE-LIST. SPECIFICATIONS. INTELLI TUB® ADDITIONAL LEVELS/FUNCTIONS.	113-115
5.2	STANDARD FEATURES SPECIFICATIONS, TECHNICAL INFORMATION.	116-117
5.3	RMS® EXCLUSIVE ELECTRONIC TOP SIDE CONTROL FOR UNDERWATER MASSAGE COMBINATION INTELLI TUB®(S). DETAILED DESCRIPTION/SPECIFICATIONS.	118-120
5.4	SPECIFICATIONS OF UNDERWATER MASSAGE EQUIPMENT INSTALLED ON UWM INTELLI TUBS®.	121
5.5	QUICK STEP-BY-STEP OPTIONS GUIDE FOR UNDERWATER MASSAGE INTELLI-TUB® (S) 1. C-280 T-REM MA-08 BLUE WAVE LIMITED EDITION INTELLI-TUB® 3ZC/UWM 50\60HZ. 2. C-280 T-REM MA-08 BLUE WAVE LIMITED EDITION INTELLI-TUB® 6ZC/UWM 50\60HZ.	122
5.6	RMS® UWM TUB, HYDROTOP® SYSTEM AND OVER-THE-TUB VICHY SHOWER SYSTEM PACKAGE. ADD A BEAUTIFUL VICHY SHOWER AND A HYDROTOP® TO YOUR EXCLUSIVE SPA TUB! 1. “VO-7-OT EXCLUSIVE” SERIES WITH 180° SWIVEL BASE (14PCS. SHOWER HEADS) 2. “VO-7-OT STANDARD” (7PCS. SHOWER HEADS) NOTE 1: OPTIONAL RMS® HYDROTOP® SYSTEM FOR THE TUB IS REQUIRED.	123-124
5.7	OPTIONAL UNDERWATER MASSAGE EQUIPMENT AND PARTS FOR C-280 T-REM MA-08 BW LE UWM INTELLI-TUB® 3ZC 50\60HZ. YOU CAN UPGRADE YOUR TUB SYSTEM OR ORDER ANY OPTIONAL SET OF EQUIPMENT INSTEAD OF A STANDARD SET.	125-126
5.8	RMS® OPTIONAL WATERFALL SPOUTS. OTHER TYPES OF SPECIALTY TUB SPOUTS FOR UWM INTELLI TUB® (S).	127-128
5.9	OPTIONAL AIR/BUBBLE/PEARL MASSAGE EQUIPMENT FOR YOUR UNDERWATER MASSAGE INTELLI TUB® (S).	129-133
5.10	INTELLI TUB®(S). CHROMA THERAPY UNDERWATER LIGHTS RELAXATION SYSTEM STEP-BY-STEP UPGRADE GUIDE.	134-135
5.11	OPTIONAL INTEGRATED MARINE GRADE ENTERTAINMENT CENTER FOR UWM INTELLI TUB® (S).	136
5.12	UNIQUE RMS® FAIRING SYSTEM FOR UWM INTELLI TUB® (S).	137
5.13	EXCLUSIVE FOG/TROPICAL MIST SYSTEM.	138
5.14	MISCELLANEOUS OPTIONAL PARTS AND FEATURES.	139
ADDENDUM. SPECIAL SERIES OF “OVER-THE-TUB” VICHY SHOWERS		140-147
“VO-7 SW-OT STANDARD” SERIES. 180° SWIVEL BASE. 7 PCS. SHOWER HEADS.		141-144
“VO-7-OT EXCLUSIVE” SERIES. WITH 180° SWIVEL BASE. 14 PCS. SHOWER HEADS.		145-147

CHAPTER 1.

GENERAL MAP OF RMS® PROFESSIONAL GRADE UWM UNDERWATER MASSAGE TUBS.

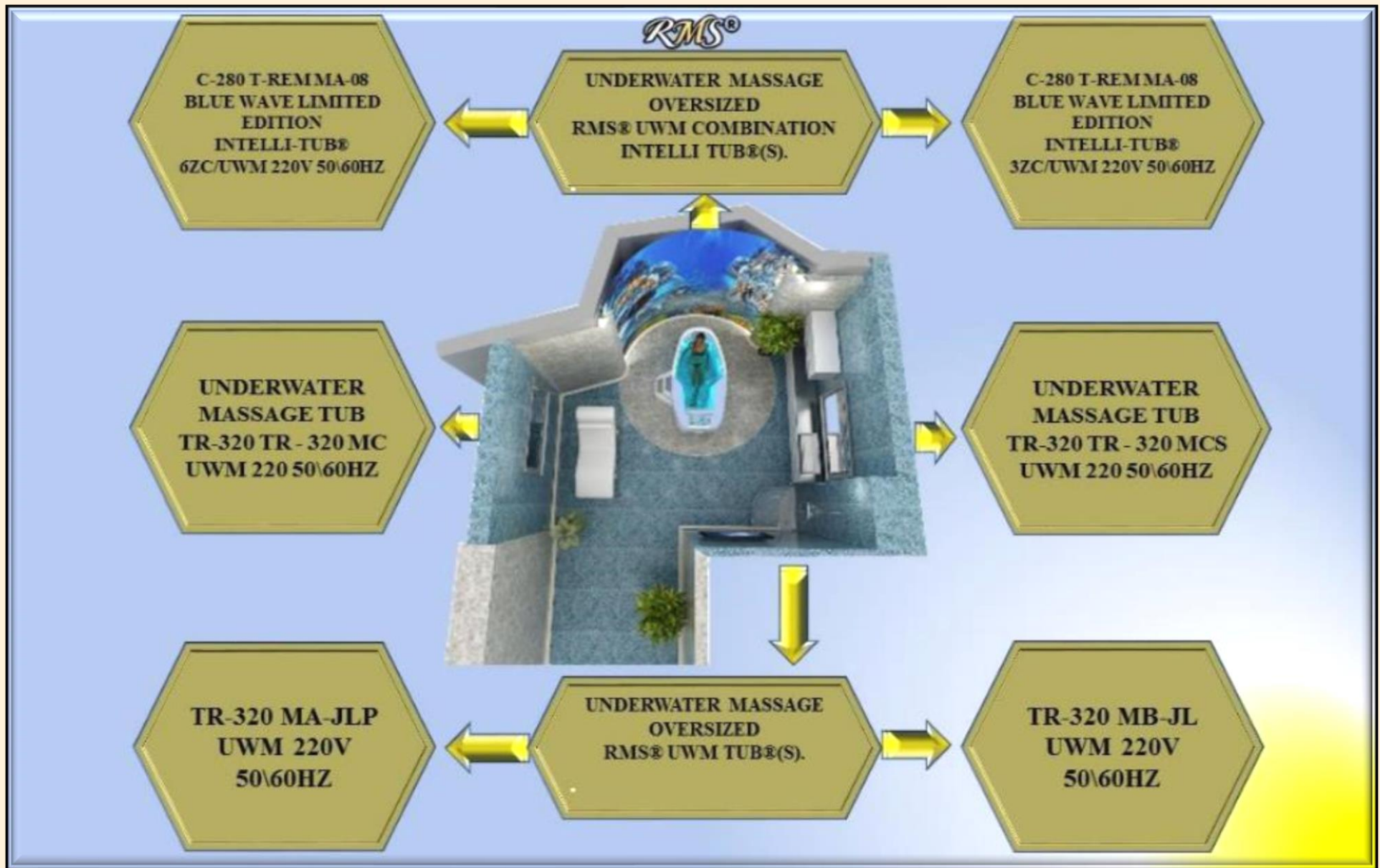

CHAPTER 2. PHOTO GALLERY. PROFESSIONAL UNDERWATER MASSAGE TUBS.



UWM TUBS.

PROFESSIONAL UNDERWATER MASSAGE TUBS.

ALL TYPES OF UNDERWATER PRESSURE POINTED MASSAGE TREATMENTS.

ALL TYPES OF WATER: SOFT, MINERAL, SEA WATER.



EXAMPLES/PHOTOS OF DIFFERENT SETS OF SPECIAL EXTRA PREMIUM GRADE UNDERWATER MASSAGE EQUIPMENT FOR A POINTED UNDERWATER PRESSURE HYDROTHERAPY TREATMENTS INSTALLED ON UWM TUBS:

1. «TR-320 MA-JLP». 2. «TR-320 MB-JL».





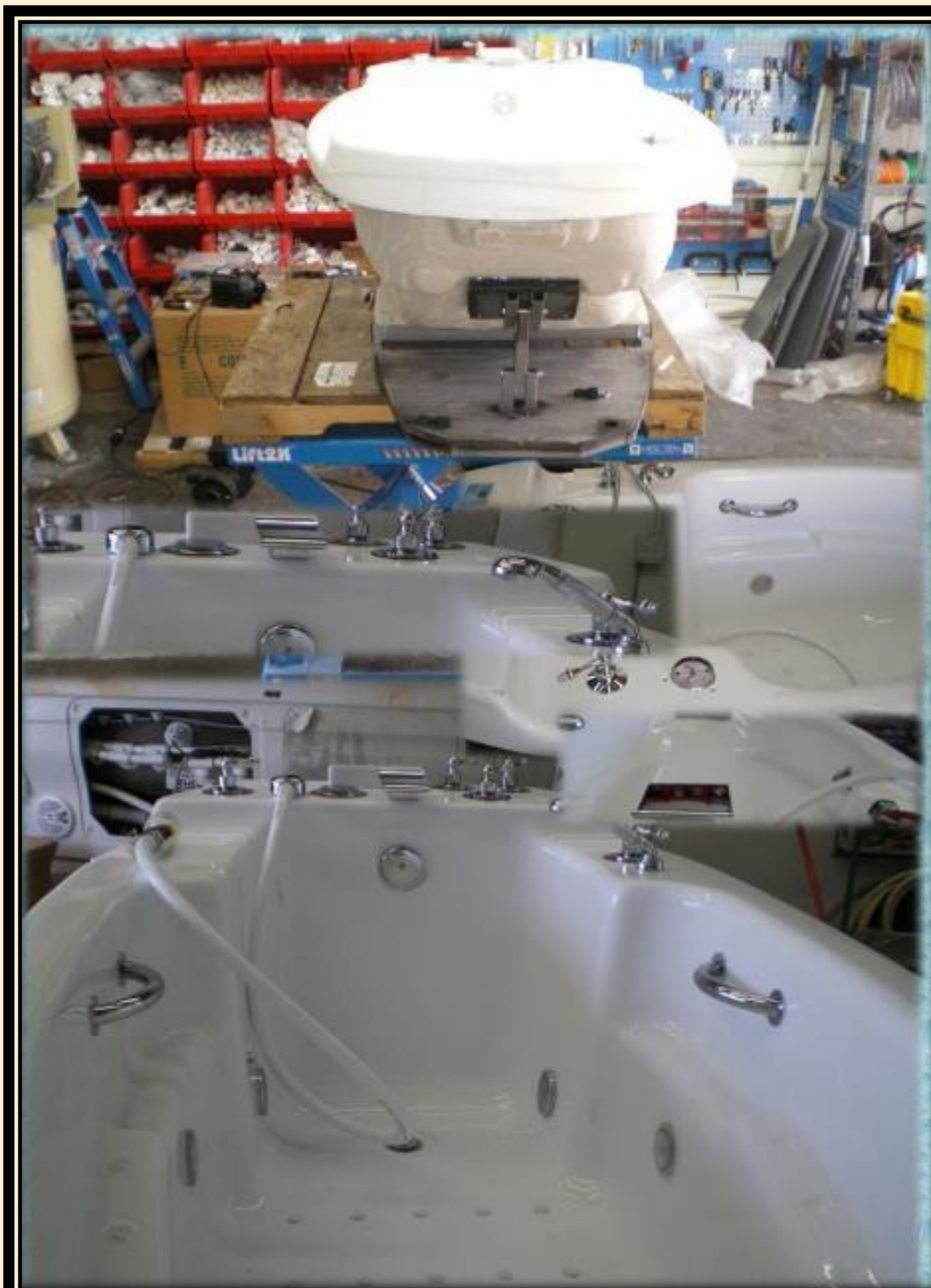

EXAMPLES OF TUB NAMEPLATES AND SERIAL NUMBERS.



#1. EXAMPLE OF A TUB SERIAL NUMBER.

#2. EXAMPLE OF A TUB SERIAL NUMBER.

#3. EXAMPLE OF A TUB NAMEPLATE.



**UNDERWATER MASSAGE TUB.
MODEL C-280 T-REM MA-08 "BLUE WAVE LIMITED EDITION"
INTELLI-TUB® 3ZC/UWM 50\60HZ**



UNDERWATER MASSAGE TUB.

MODEL C-280 T-REM MA-08 "BLUE WAVE LIMITED EDITION" INTELLI-TUB® 3ZC/UWM 50\60HZ

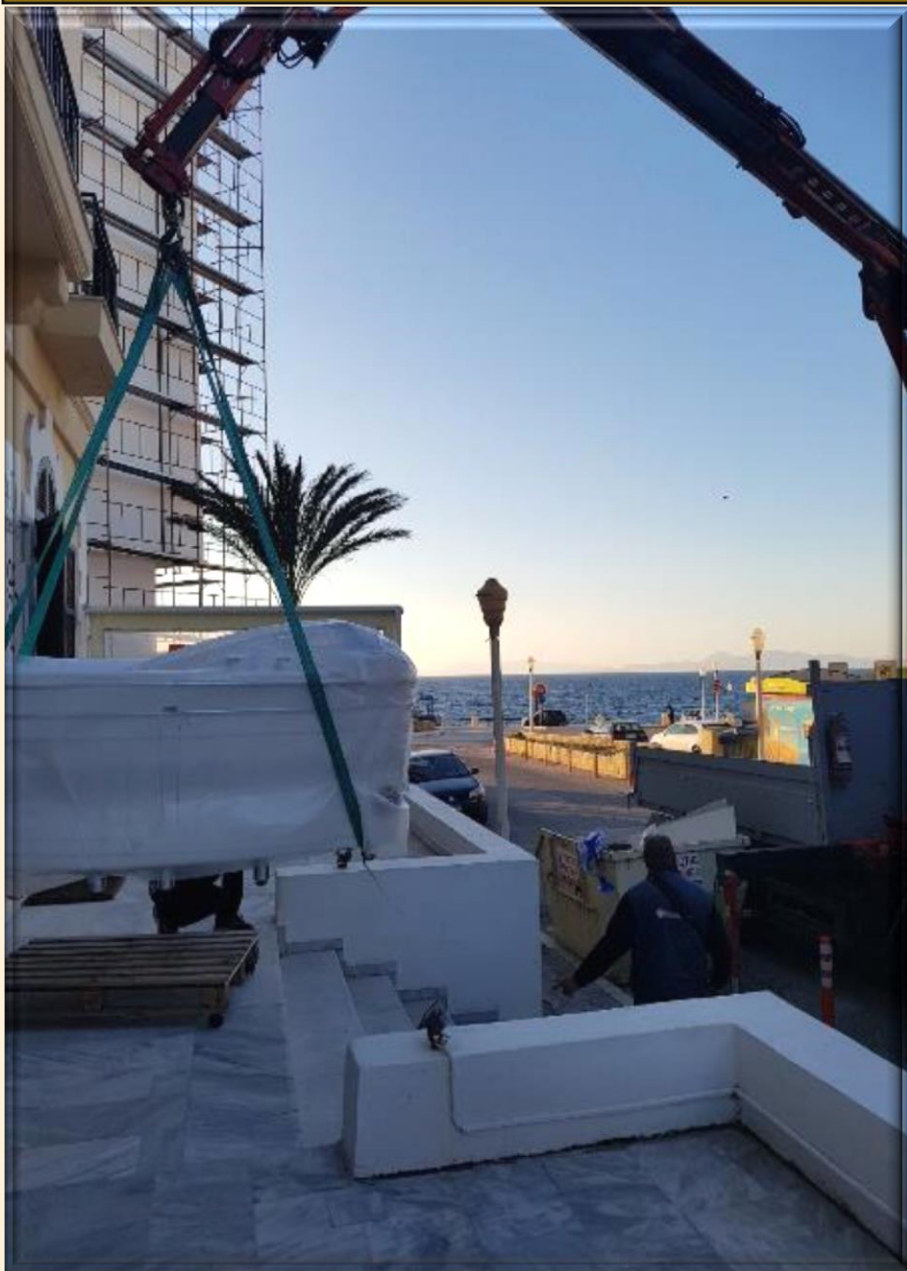

**UNDERWATER MASSAGE TUB.
MODEL C-280 T-REM MA-08 "BLUE WAVE LIMITED EDITION"
INTELLI-TUB® 3ZC/UWM 50\60HZ**







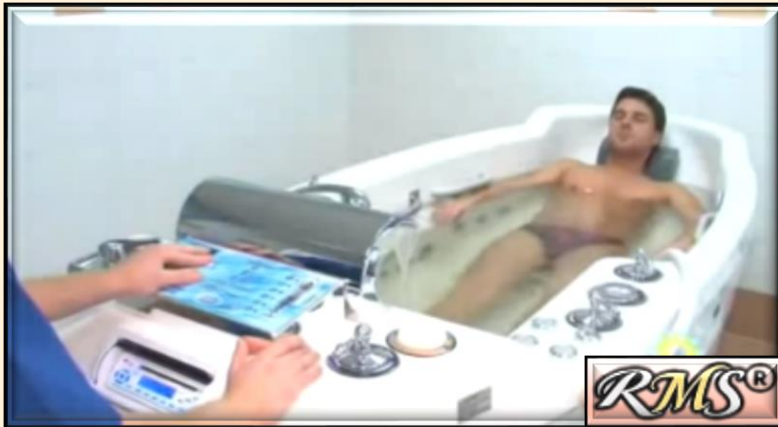





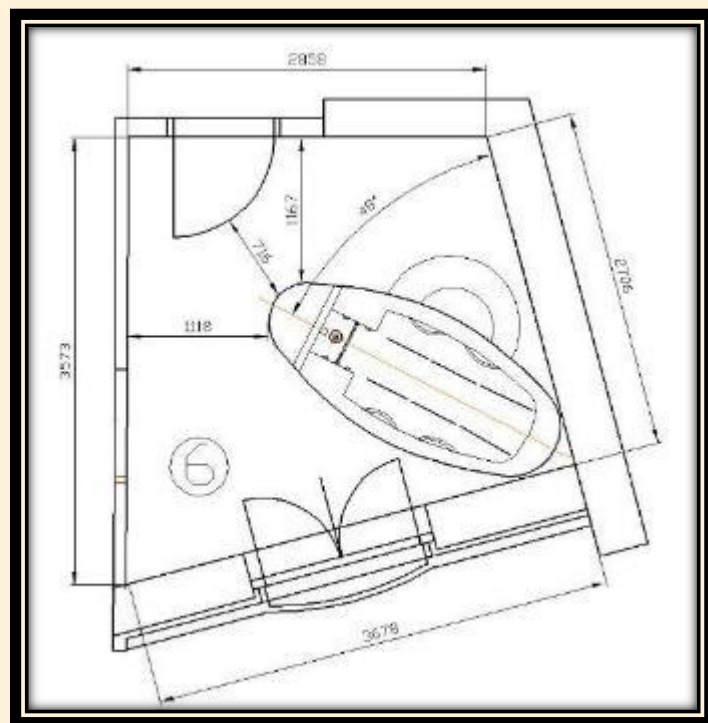
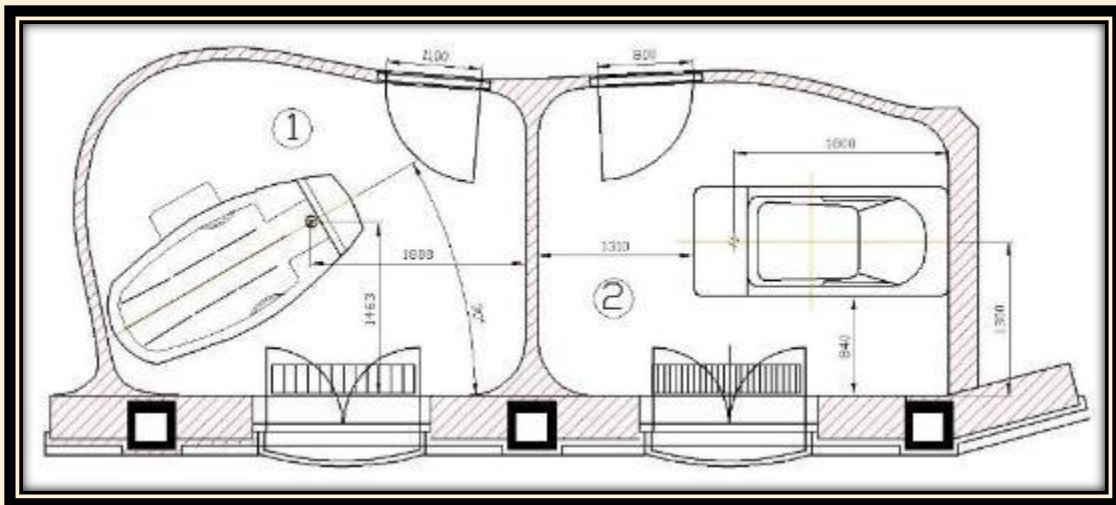





UWM TUB MODEL TR-320MB-JL FOR ALL TYPES OF PROFESSIONAL UNDERWATER PRESSURE POINTED MASSAGE TREATMENTS.
TUBS SHOWN WITH OPTIONAL HYDROTOP® SYSTEM. TUB SHOWN WITH HYDROTOPM® AND QRS SYSTEMS.

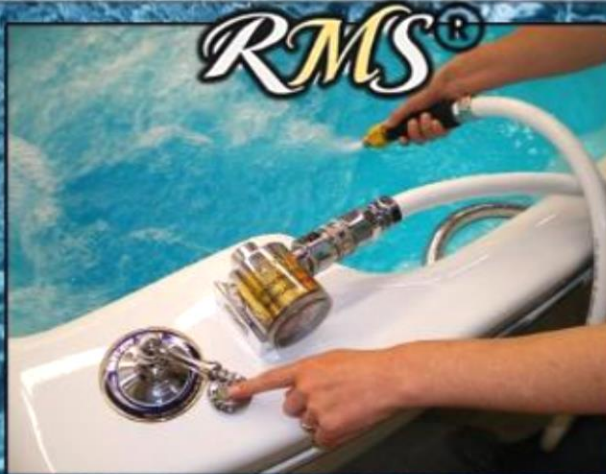



UWM TUB MODEL TR-320MB-JL FOR
ALL TYPES OF PROFESSIONAL
UNDERWATER PRESSURE POINTED
MASSAGE TREATMENTS.
TUBS SHOWN WITH OPTIONAL
HYDROTOP® SYSTEM.

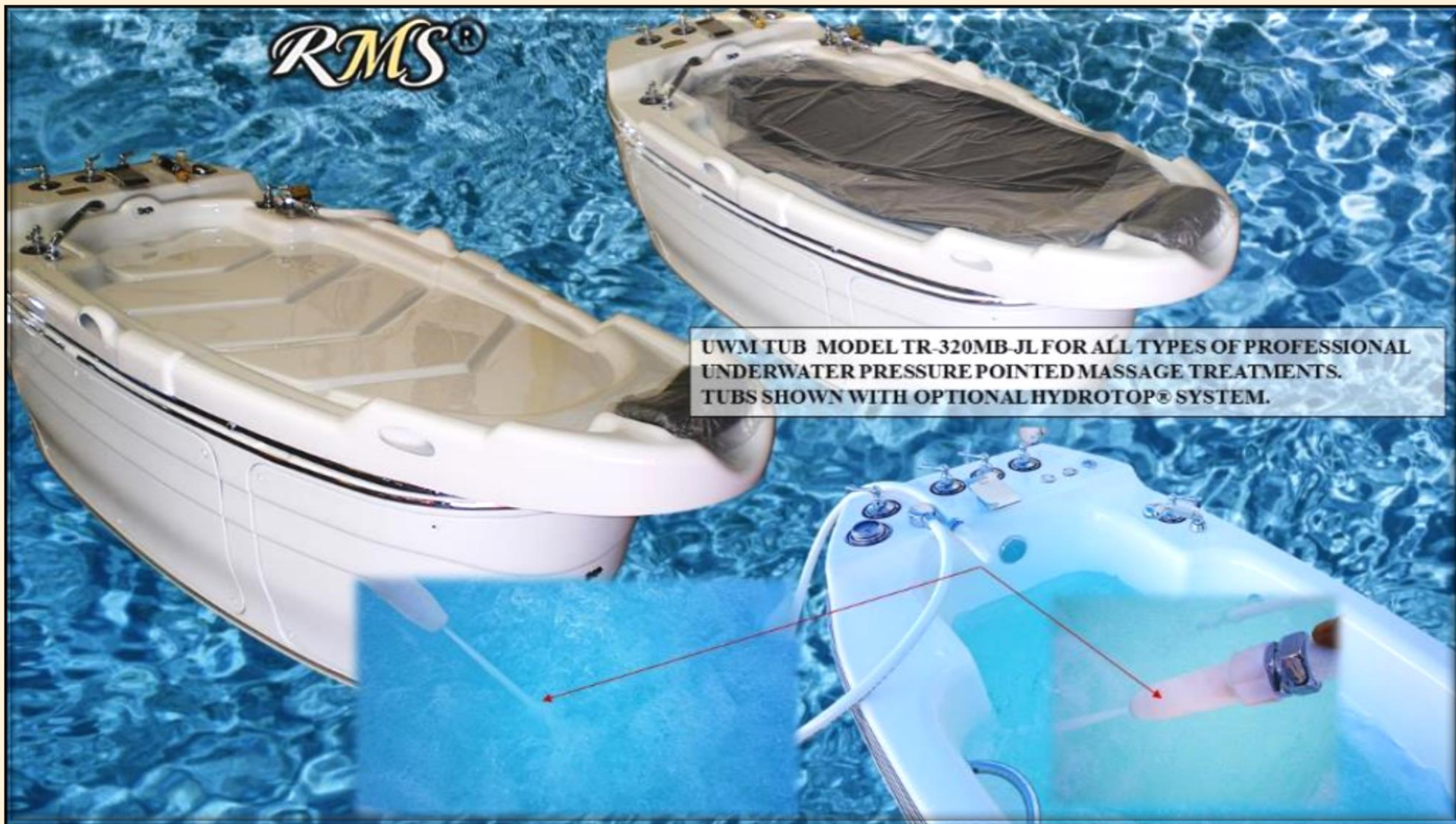

UWM TUB MODEL TR-320MB-JL FOR ALL TYPES OF PROFESSIONAL UNDERWATER PRESSURE POINTED MASSAGE TREATMENTS. TUBS SHOWN WITH OPTIONAL HYDROTOP® SYSTEM.



UWM TUB MODEL TR-320MB-JL FOR ALL TYPES OF PROFESSIONAL UNDERWATER PRESSURE POINTED MASSAGE TREATMENTS. TUBS SHOWN WITH OPTIONAL HYDROTOP® SYSTEM.

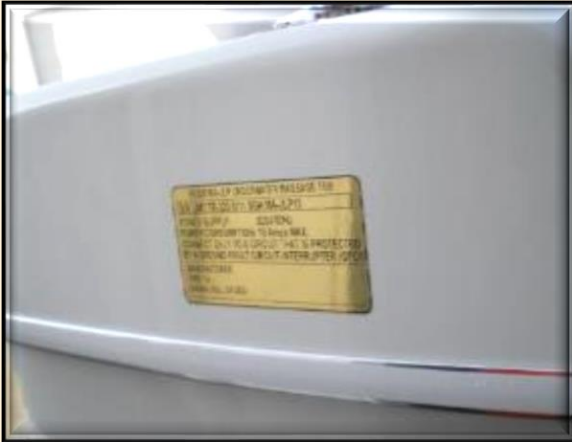

**UWM TUB MODEL TR-320MC FOR ALL TYPES OF PROFESSIONAL
UNDERWATER PRESSURE POINTED MASSAGE TREATMENTS.**



**QRS SYSTEM FOR
QUICK UWM
PRESSURE POINTED
MASSAGE HOSE
ATTACHMENT.**



UWM TUB MODEL TR-320MB-JL FOR ALL TYPES OF PROFESSIONAL
UNDERWATER PRESSURE POINTED MASSAGE TREATMENTS.
TUBS SHOWN WITH OPTIONAL HYDROTOP® SYSTEM.



**UNDERWATER MASSAGE TUB MODEL "TR-320 MCS."
SHOWN WITH OPTIONS.**





UWM TUB MODEL TR-320MC
ALL TYPES OF PROFESSIONAL UNDERWATER PRESSURE
POINTED MASSAGE TREATMENTS.



LAYOUTS, WET ROOM SPA PACKAGES EXAMPLES.

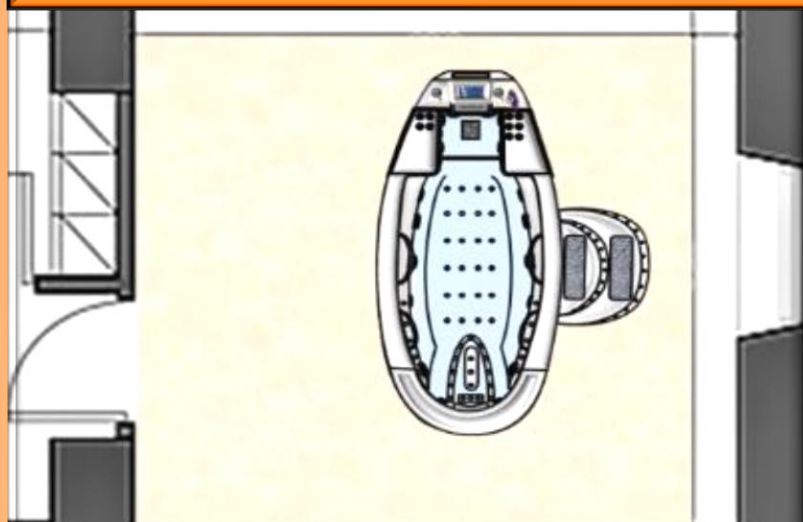

#1

PROFESSIONAL HYDROTHERAPY SPA PACKAGE FOR
COMMERCIAL AND RESIDENTIAL SPA CENTERS.

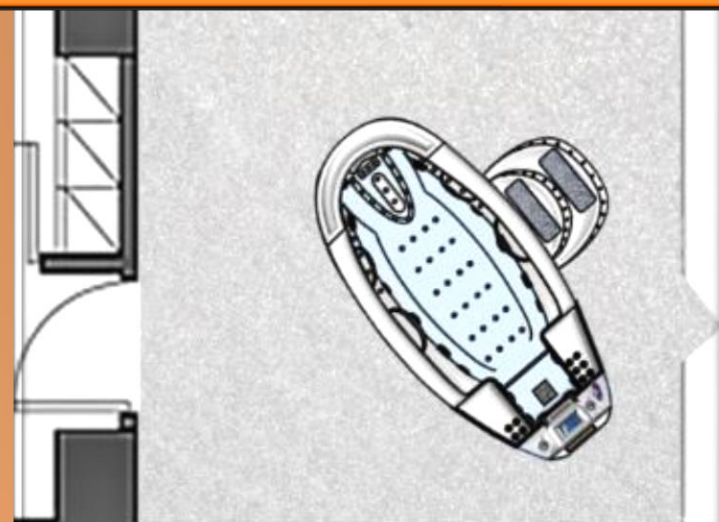
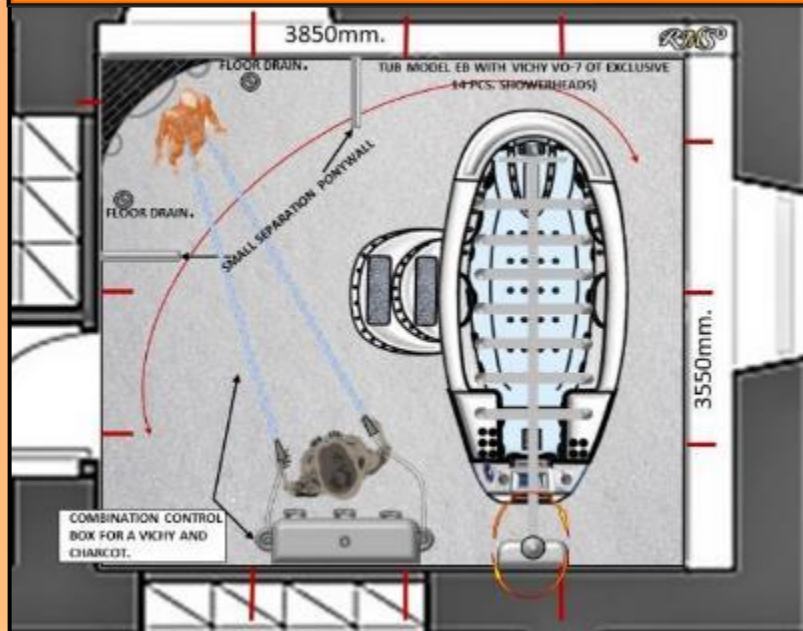

PROFESSIONAL HYDROTHERAPY SPA PACKAGE FOR
COMMERCIAL AND RESIDENTIAL SPA CENTERS.

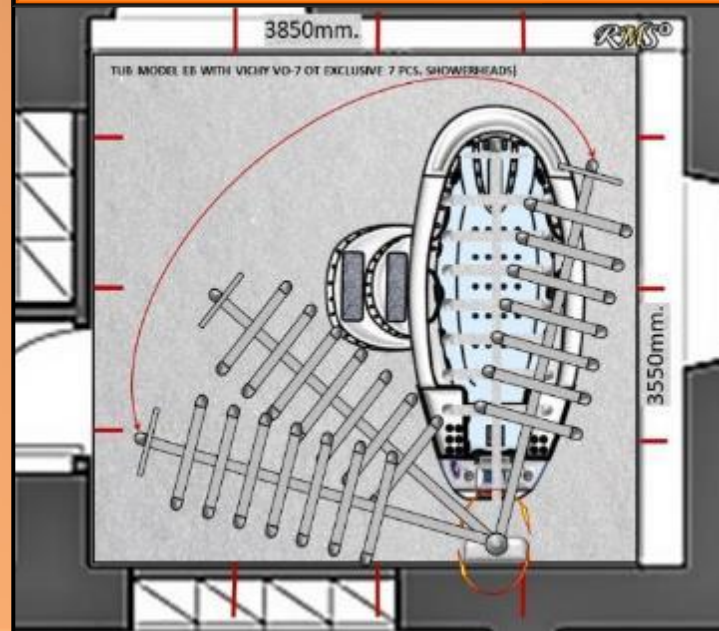

CHAPTER 3.

INSTALLATION GUIDELINES, TECHNICAL INFORMATION.



ANY PLUMBER INSTALLS RMS TUBS AS EASY AS 1-2-3

1. BRING THE TUB INTO THE ROOM
2. CONNECT HOT AND COLD WATER SUPPLY LINES
3. CONNECT PROVIDED TUB DRAIN TO THE FLOOR DRAIN
4. CONNECT 220V / 60HZ / 50HZ ELECTRIC POWER
5. PRESS THE BUTTON AND LAZY!

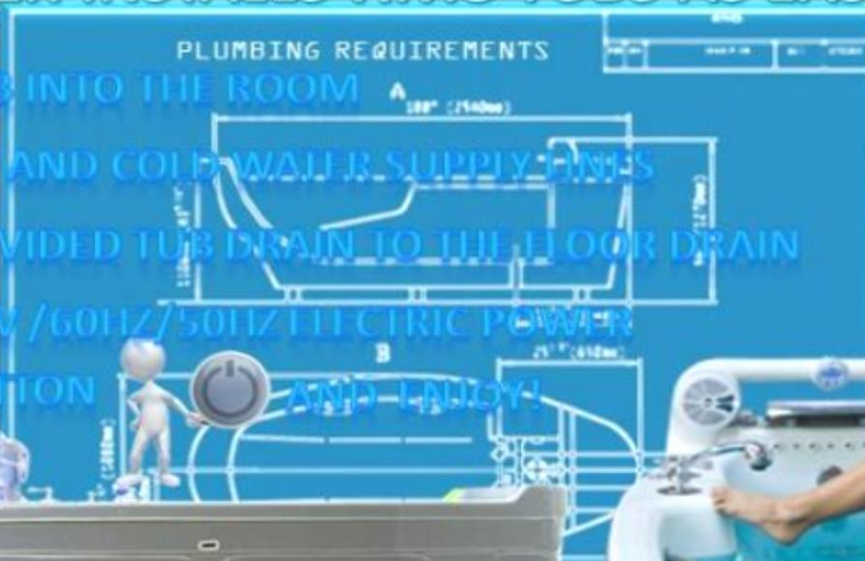

¾" HOT WATER

¾" COLD WATER

FLOOR DRAIN



Minimum clearances above the tub: 60mm above the tub rim, 100mm above the tub base, 100mm above the tub base and additional 100mm above the tub base with main drain. Minimum clearances for installation: 100mm. Tub weight approx. 150lbs (68kg).

IMPORTANT NOTE:
A "Back-Flow" protection device approved and listed by your local authority and in accordance with local codes.

- All dimensions are approximate. Detailed piping and fittings supplied and installed by owner.
- All drawings and specifications provided by RMS are approximate and should be used as general guidelines for owner's final architectural drawings preparation at owner's discretion only.

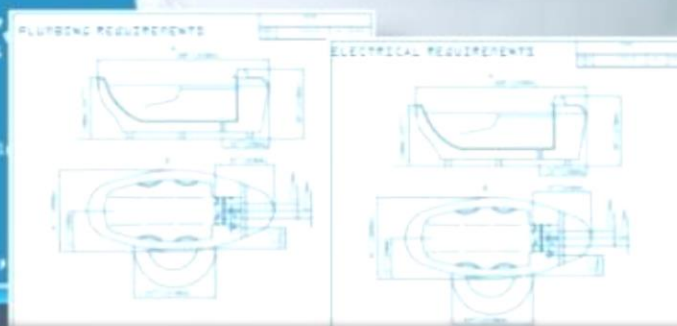

RMS

WORLD CLASS TECHNICAL SUPPORT



At RMS, we believe our success is best measured by your success, which is why we have created a line of spa equipment dedicated to keeping you at your best

At RMS, we are committed to excellent technical support and customer service

These include email and call center support, a robust knowledge base, complete documentation, and more. Technical questions are answered in fast, professional and courteous manner

Most of technical information is provided in RMS Installation Guidelines, available upon request or on RMS website



SERVICE@RELAXMEDSYST.COM
MAIL@RELAXMEDSYST.COM

SIZE DOES MATTER

RMS TUBS ARE OVERSIZED: 100" (254CM) LONG AND 43" (109CM) WIDE FOR A PERFECT FIT.

- The oversized boat shape provides enormous interior space and makes it comfortable for everyone, including the very tall and plus size people.
- Absolutely perfect for professional sportsmen and anyone who believes that size does matter!



RMS

**DISCOVER THE WORLD'S MOST ADVANCED FULLY COMPUTERIZED
INTELLIGENT HYDROTHERAPY TUB**

LAYOUTS, WET ROOM SPA PACKAGES, EXAMPLES OF INSTALLATION.

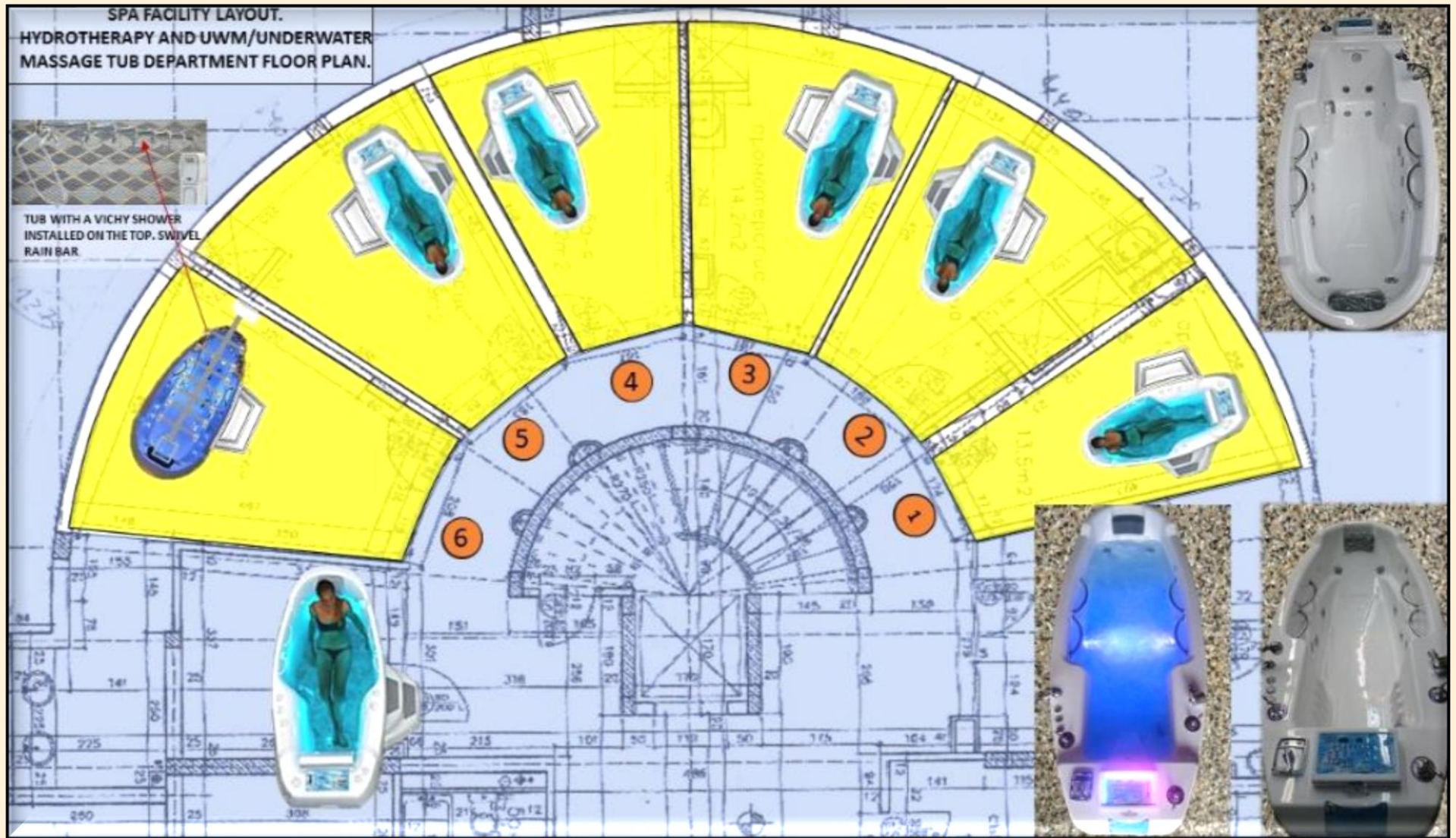

SPA ROOM LAYOUT. TUB #1 FLOOR PLANS. ROOM 146 SQ.FT (13.5 M²)

FLOOR PLAN #1

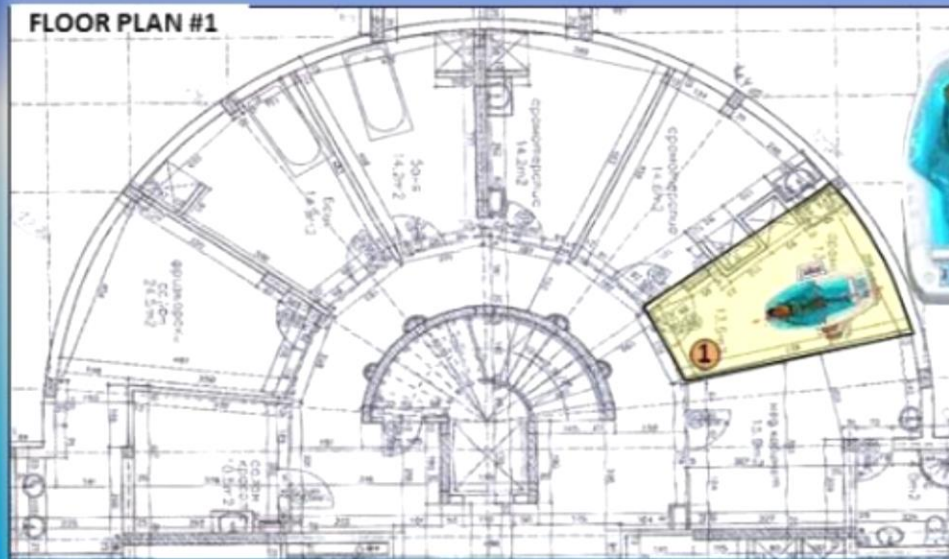

FLOOR PLAN #2

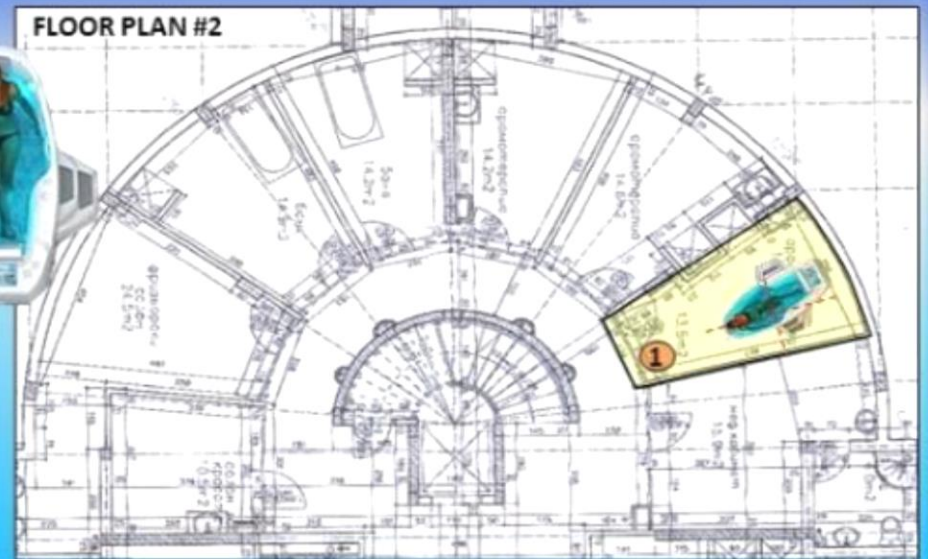

FLOOR PLAN #3

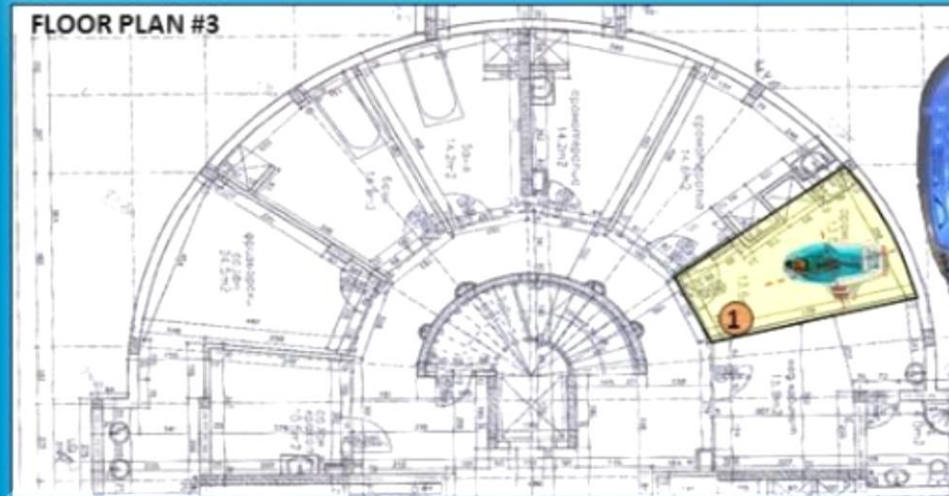

FLOOR PLAN #4

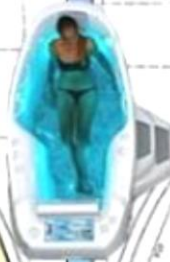
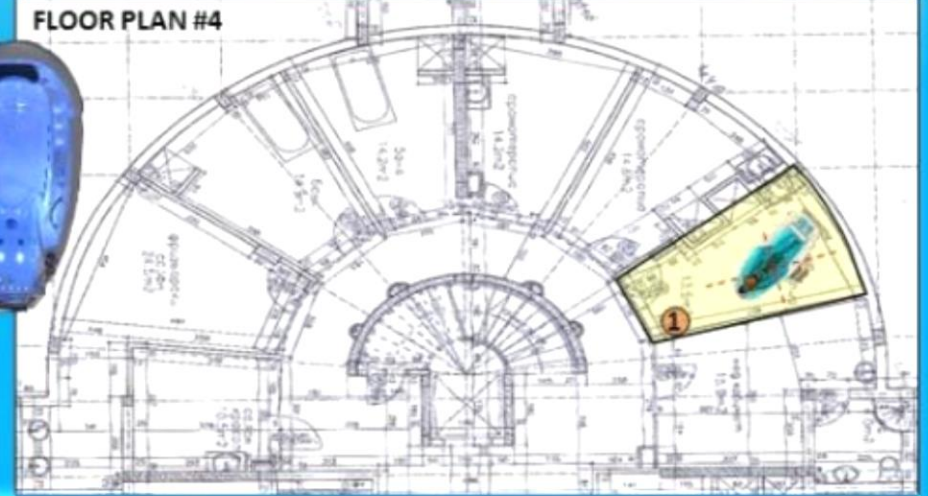

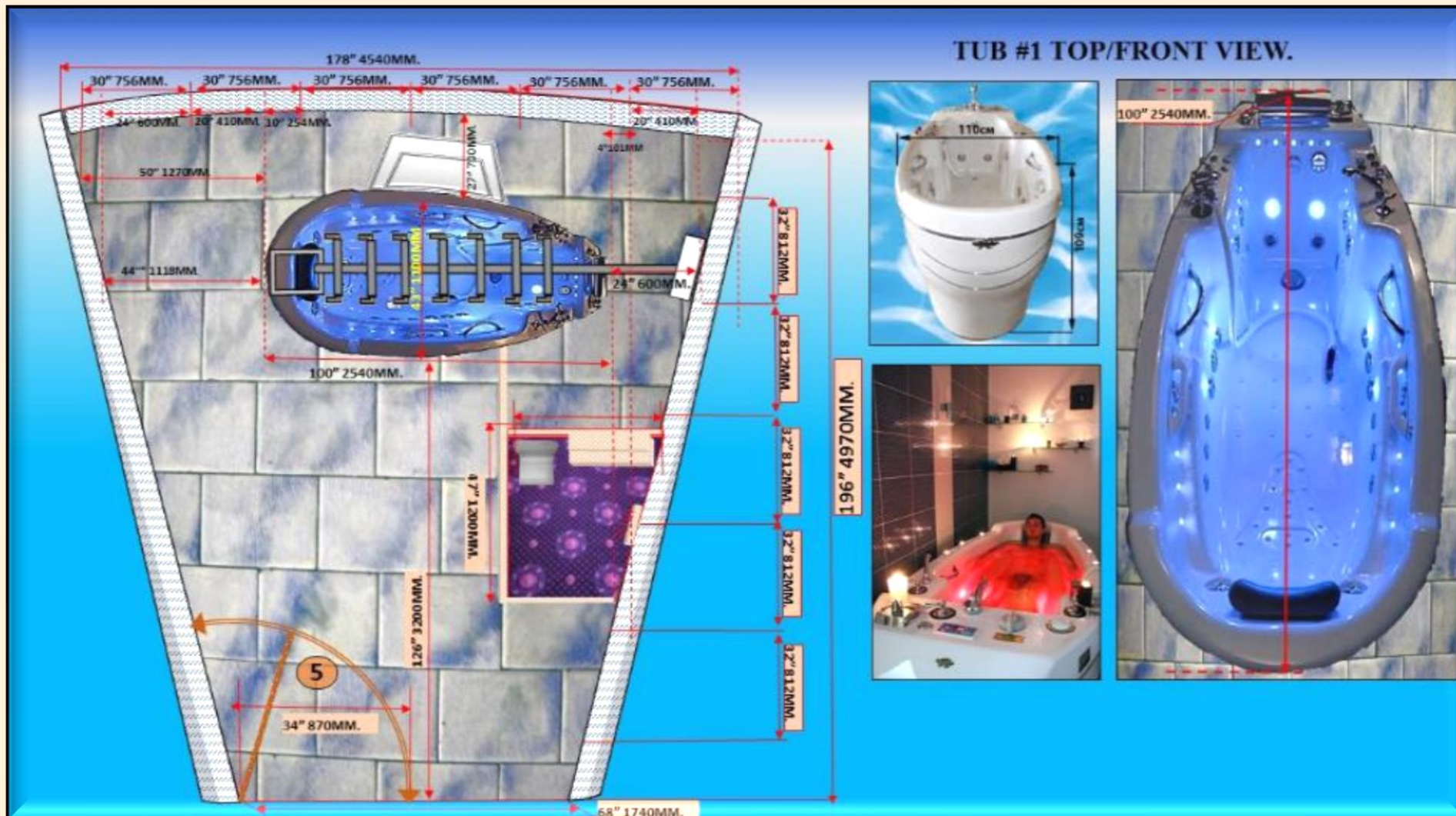

ELECTRICAL CONNECTION DIAGRAM REQUIREMENTS.

1. TR-320MA-JLP. 2. C-280 T-REM MA-08 BLUE WAVE LIMITED EDITION INTELLI-TUB® 3ZC/UWM 50\60HZ
3. C-280 T-REM MA-08 BLUE WAVE LIMITED EDITION INTELLI-TUB® 6ZC/UWM 50\60HZ

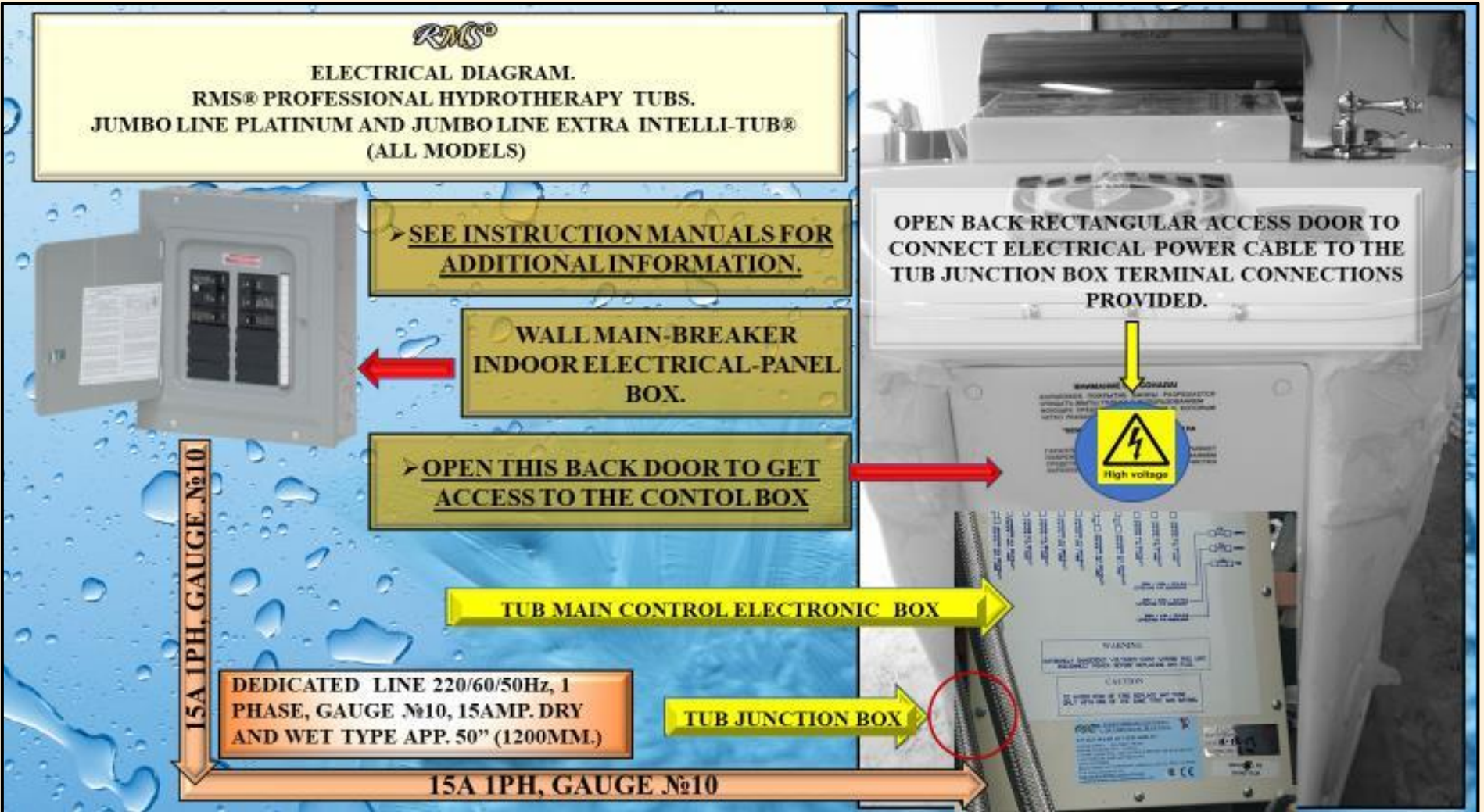

RECOMMENDED TYPES OF PIPES.

3/4" RIGID GALVANIZED, CPVC APPROVED FOR HOT WATER, 3/4" RIGID COPPER OR 3/4" RIGID SS PIPES RECOMMENDED.

IF ANY TYPE OF THICK WALL PLASTIC PIPES IS USED, SIZE IT UP TO AVOID SIGNIFICANT PIPE ID REDUCTION WHICH WOULD NOT PROVIDE ENOUGH WATER FLOW FOR THE SYSTEM.

DO NOT USE ANY TYPE OF SPIGOT FITTINGS WHICH SHOULD BE INSTALLED INSIDE THE PIPE PORT. IT WILL REDUCE THE INTERNAL PIPE DIAMETER AND WATER FLOW CORRESPONDINGLY.

RECOMMENDED PLUMBING REQUIREMENTS FOR SPA FACILITIES.

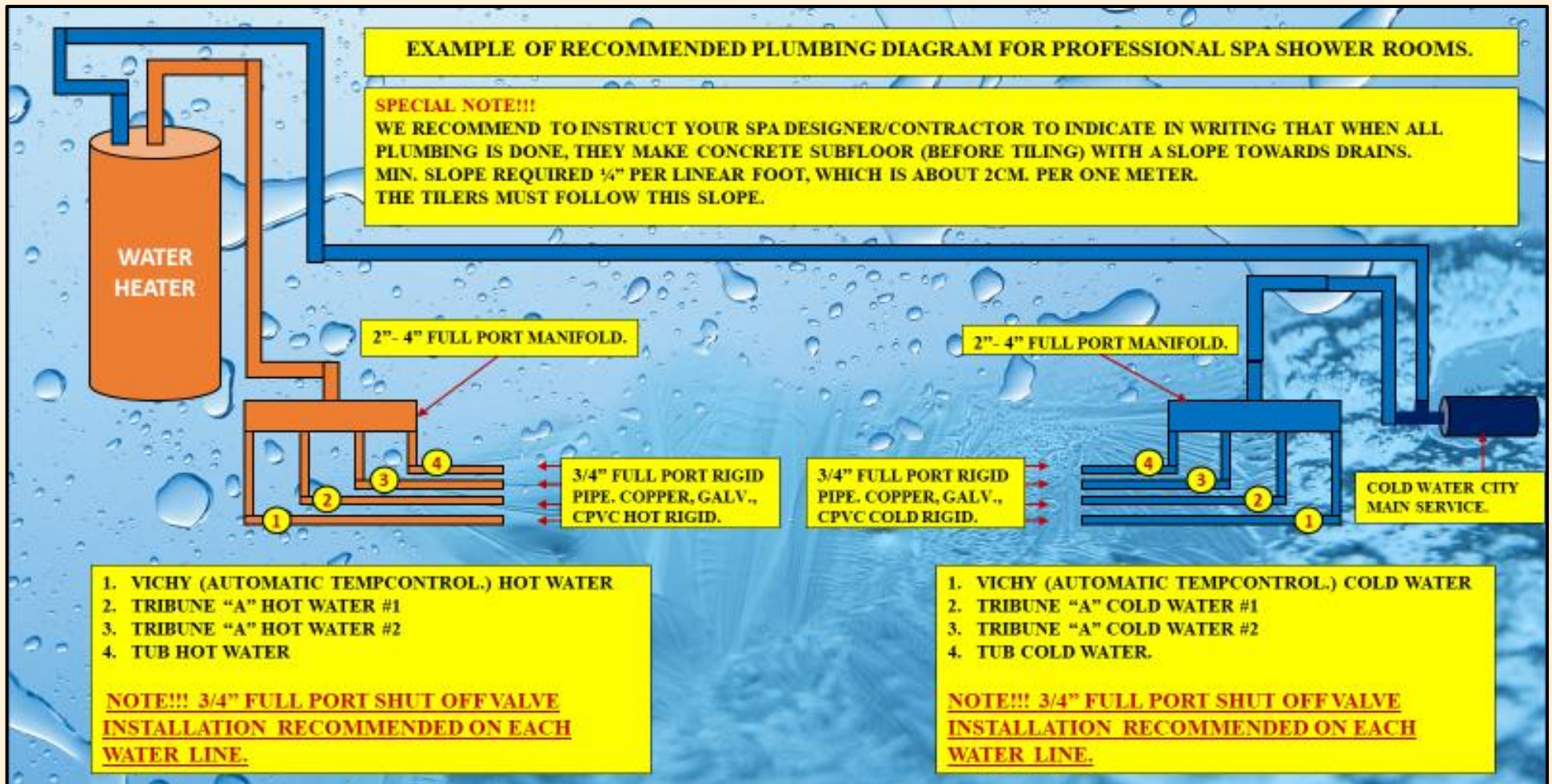

RECOMMENDED TYPES OF PIPES.

3/4" RIGID GALVANIZED, CPVC APPROVED FOR HOT WATER, 3/4" RIGID COPPER OR 3/4 RIGID SS PIPES RECOMMENDED.

IF ANY TYPE OF THICK WALL PLASTIC PIPES IS USED, SIZE IT UP TO AVOID SIGNIFICANT PIPE ID REDUCTION WHICH WOULD NOT PROVIDE ENOUGH WATER FLOW FOR THE SYSTEM.

DO NOT USE ANY TYPE OF SPIGOT FITTINGS WHICH SHOULD BE INSTALLED INSIDE THE PIPE PORT. IT WILL REDUCE THE INTERNAL PIPE DIAMETER AND WATER FLOW CORRESPONDINGLY.

PLUMBING AND ELECTRICAL REQUIREMENTS.

1. TR-320MA-JLP.

2. C-280 T-REM MA-08 BLUE WAVE LIMITED EDITION INTELLI-TUB® 3ZC/UWM 50\60HZ

3. C-280 T-REM MA-08 BLUE WAVE LIMITED EDITION INTELLI-TUB® 6ZC/UWM 50\60HZ

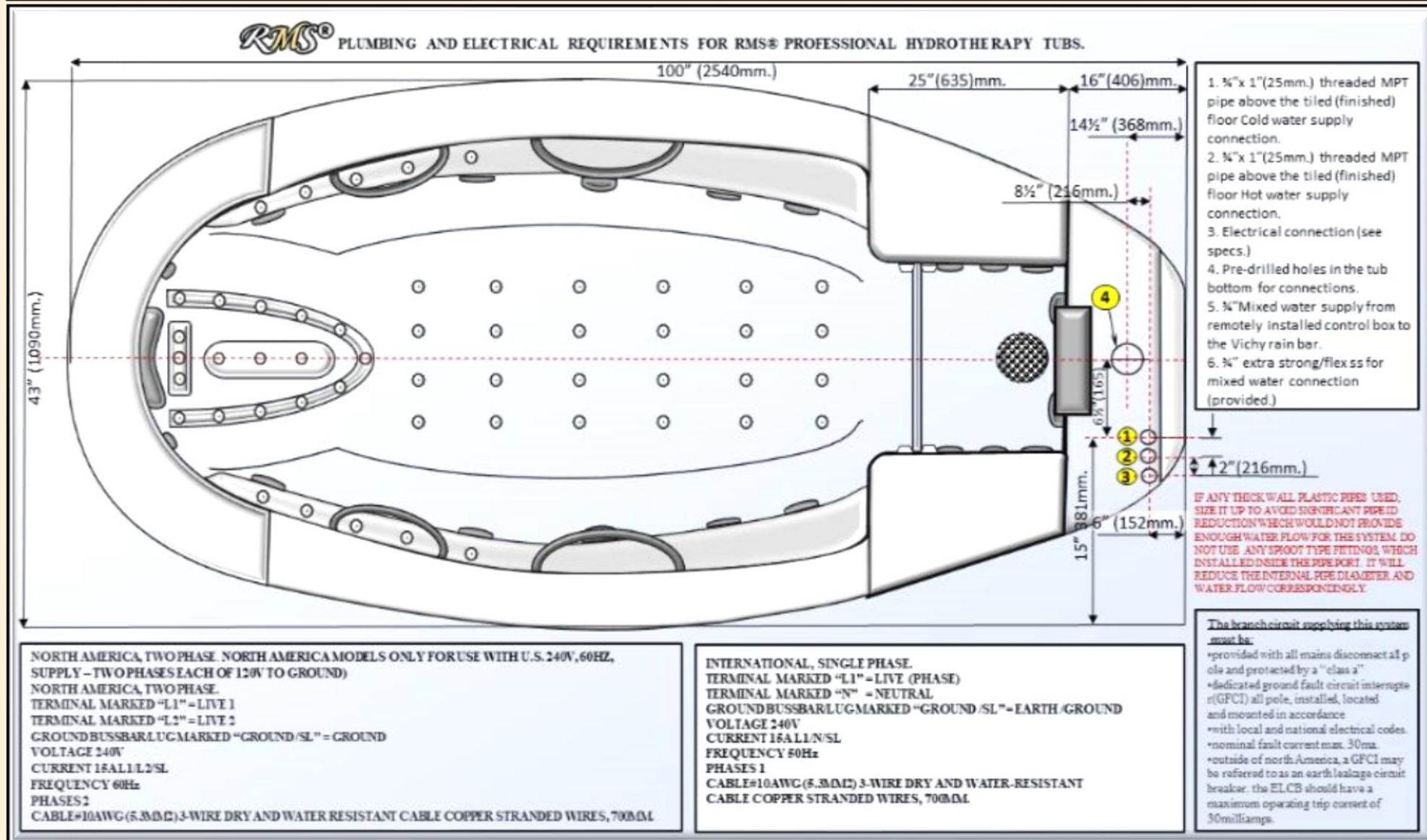

PLUMBING AND ELECTRICAL REQUIREMENTS.

- 1. TR-320MA-JLP.**
- 2. C-280 T-REM MA-08 BLUE WAVE LIMITED EDITION INTELLI-TUB® 3ZC/UWM 50\60HZ**
- 3. C-280 T-REM MA-08 BLUE WAVE LIMITED EDITION INTELLI-TUB® 6ZC/UWM 50\60HZ**

-
- Technical diagram of a bathtub showing plumbing connections and dimensions. The diagram includes the following details:
- Dimensions:**
 - Overall length: 100" (2540mm.)
 - Overall width: 46" (1168mm.) / 48" (1219mm.)
 - Side panel height: 41 1/2" (1060mm.)
 - Base height: 5" (127mm.)
 - Drain opening diameter: 1 1/2" (38mm.)
 - Drain assembly height: 4 1/4" (108mm.)
 - Drain outlet height: 2 1/4" (572mm.)
 - Plumbing Components and Connections:**
 - Water Inlets:** Two inlets at the top right, labeled 10 and 11, with a shut-off valve 12. A cold/hot water selector valve 1 is located at the bottom right.
 - Water Supply:** A 3/4" x 1" (25mm.) threaded NPT pipe for cold/hot water, with a 14 1/2" (368mm.) section shown.
 - Drainage:** A main drain pipe 5 exits the bottom center. A trap seal 2" (50mm.) minimum, 4" (100mm.) maximum, is shown with a U-bend for water and a sewer gas vent.
 - Overflow:** An overflow drain 6 is located on the right side panel.
 - Accessories:** A faucet 9, a diverter valve 14, and a drain cover 15 are shown.
 - Flow Indicators:** Arrows indicate the flow of water into the tub and out through the drain.

TUB DIAGRAM DESCRIPTION.

1. TR-320MA-JLP.

2. C-280 T-REM MA-08 BLUE WAVE LIMITED EDITION INTELLI-TUB® 3ZC/UWM 50\60HZ

3. C-280 T-REM MA-08 BLUE WAVE LIMITED EDITION INTELLI-TUB® 6ZC/UWM 50\60HZ

#	FEATURE/PART DESCRIPTION	QTY	NOTES
1	¾"X 1" MPT (25MM.) ABOVE THE FINISHED FLOOR COLD WATER SUPPLY PIPE	1	
2	¾"X 1" MPT (25MM.) ABOVE THE FINISHED FLOOR HOT WATER SUPPLY PIPE	1	
3	DEDICATED 3 WIRE ELECTRICAL SUPPLY CABLE 10 GAUGE X 3'(APP.900MM.)	1	TWO IF EQUIPPED WITH ADDITIONAL RECIRC. PUMP FOR AUTOMATIC MASSAGE (OPTIONAL) SEE INSTRUCTIONS FOR MORE DETAILS.
4	1½" TUB MAIN DRAIN TO FLOOR DRAIN TELESCOPIC CONNECTION.	1	PROFESSIONAL AIR GAP INSTALLATION RECOMMENDED
5	INSIDE THE TUB DRAIN FIXTURE.	1	
6	INSIDE THE TUB OVERFLOW FIXTURE.	1	
7-8	¾" X 36" (914MM.) HOT/COLD WATER CONNECTION BRAIDED OR S.S. FLEX WITH BACKFLOW PROTECTION DEVICE PROVIDED WITH THE TUB. HOSES HAVE A PIVOT NUT FOR QUICK HOOK UP.	2	
9	MAIN FILL/RECIRCULATION WATERFALL	1	TYPE AND SIZE DEPENDS ON THE TUB MODEL (SEE TUB SPECS)
10	AUTOMATIC TEMP CONTROL	1(IF APPLIES)	TYPE AND SIZE DEPENDS ON THE TUB MODEL (SEE TUB SPECS)
11	CONTROL VALVES		QTY DEPENDS ON THE TUB MODEL (SEE SPECS)
12	TOPSIDE CONTROL	1	TYPE AND MODEL DEPENDS ON THE TUB MODEL
13	MAIN ELECTRONIC CONTROL BOX	1	TYPE AND MODEL DEPENDS ON THE TUB MODEL
14	MARINE GRADE SPLASH PROTECTED ENTERTAINMENT CENTER	1(IF APPLIES)	TYPE AND MODEL DEPENDS ON THE TUB MODEL
15	INTEGRATED MARINE GRADE SPLASH PROTECTED SPEAKERS	1 TO 6 (IF APPLIES)	TYPE AND MODEL DEPENDS ON THE TUB MODEL
16	ADJUSTABLE FEET WITH ANTI VIBRATIONAL SYSTEM	8	



PLUMBING AND ELECTRICAL REQUIREMENTS.

1. TR-320MA-JLP.
2. C-280 T-REM MA-08 BLUE WAVE LIMITED EDITION INTELLI-TUB® 3ZC/UWM 50\60HZ
3. C-280 T-REM MA-08 BLUE WAVE LIMITED EDITION INTELLI-TUB® 6ZC/UWM 50\60HZ

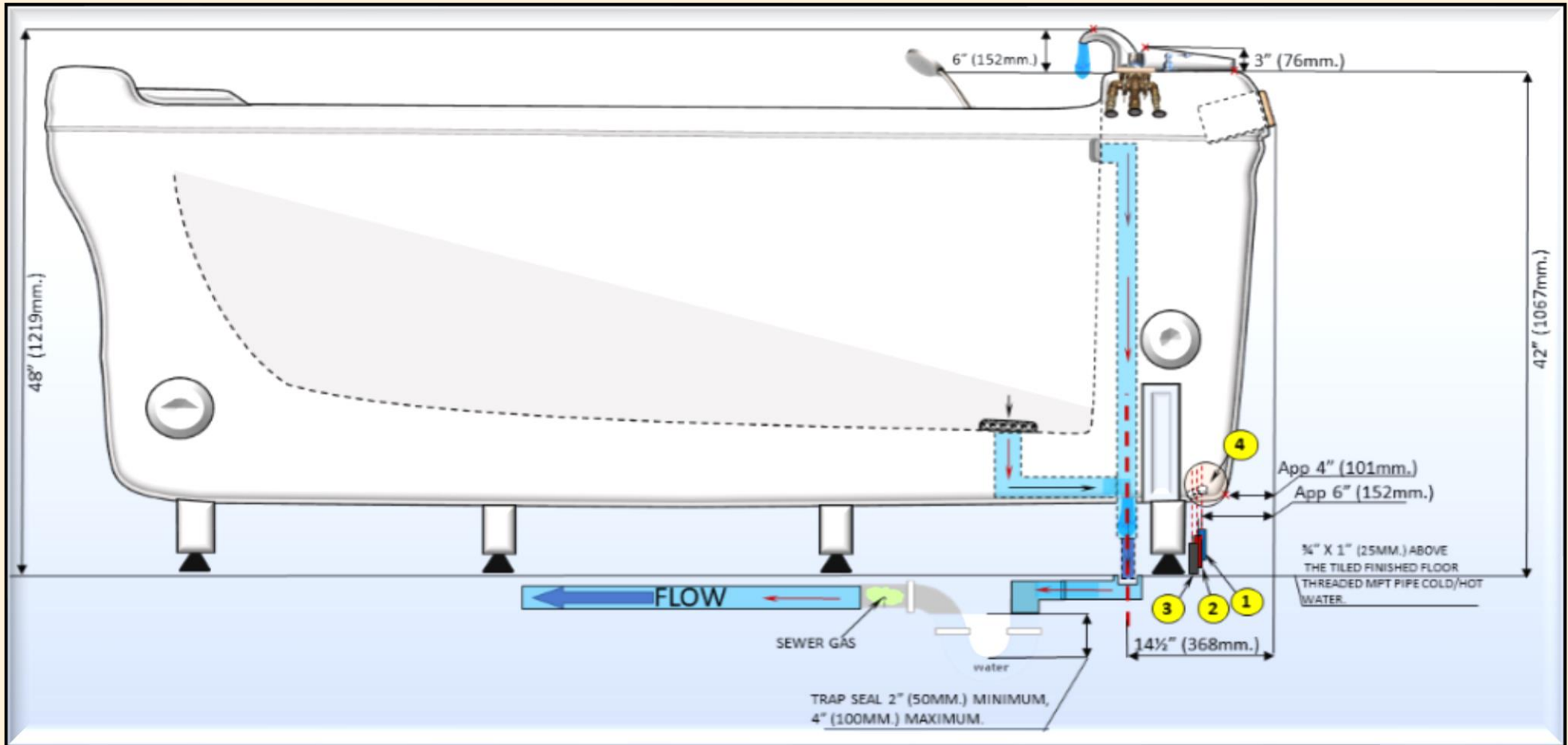

TUB DIAGRAM DESCRIPTION.

#	FEATURE/PART DESCRIPTION	QTY	NOTES
1	3/4" X 1" MPT (25MM.) ABOVE THE FINISHED FLOOR COLD WATER SUPPLY PIPE	1	
2	3/4" X 1" MPT (25MM.) ABOVE THE FINISHED FLOOR HOT WATER SUPPLY PIPE	1	
3	DEDICATED 3 WIRE ELECTRICAL SUPPLY CABLE 10 GAUGE X 3' (APP. 900MM.)	1	TWO IF EQUIPPED WITH ADDITIONAL RECIRC. PUMP FOR AUTOMATIC MASSAGE (OPTIONAL) SEE INSTRUCTIONS FOR MORE DETAILS.
4	1 1/2" TUB MAIN DRAIN TO FLOOR DRAIN TELESCOPIC CONNECTION.	1	PROFESSIONAL AIR GAP INSTALLATION RECOMMENDED



HYDROTOP® ACRYLIC SPA SYSTEM.

CONSISTS OF THREE LIGHTWEIGHT EASY TO INSTALL SEGMENTS WITH
INTEGRATED DRAIN, ANATOMICALLY SHAPED PAD (MATTRESS),
ANATOMICALLY SHAPED HEAD SUPPORT (PILLOW.)

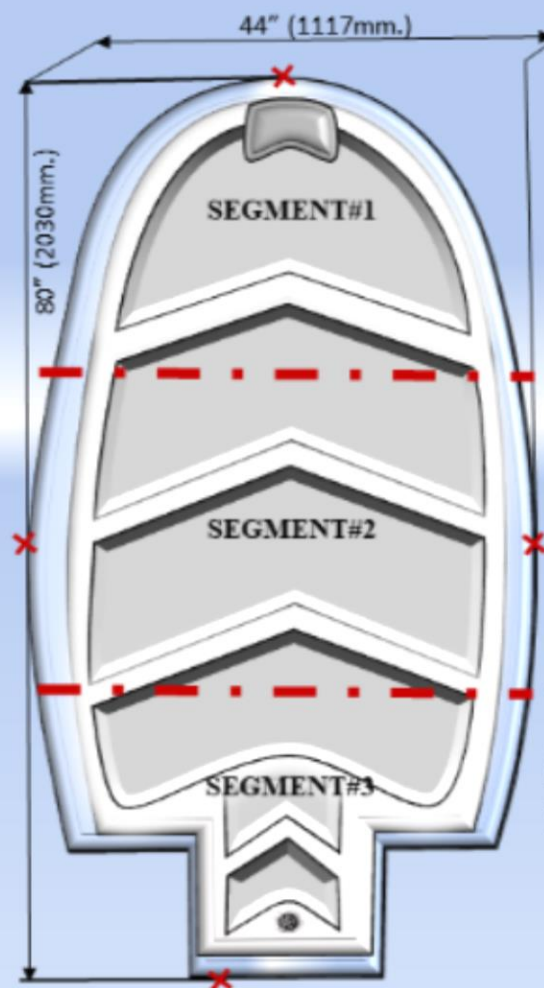
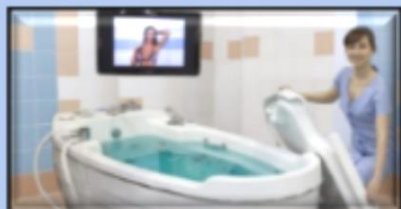

PROFESSIONAL HYDROTHERAPY UWM TUB JUMBO LINE EXTRA, JUMBO LINE PLATINUM SERIES.



27" (690mm.)

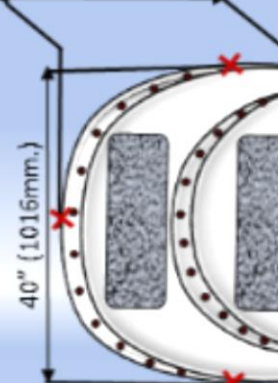

40" (1016mm.)

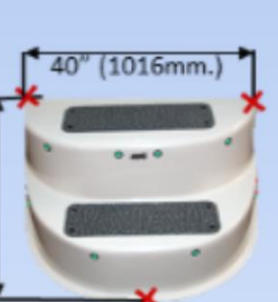

40" (1016mm.)

16" (406mm.)

DOUBLE STEP:
w 40" x depth 27" x h 16"

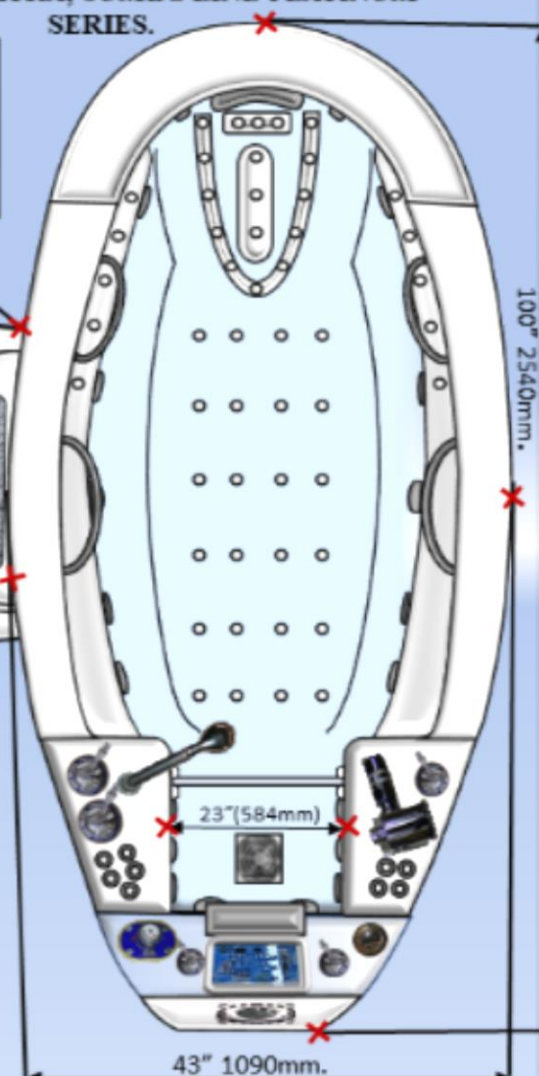

OPTIONAL HYDROTOP® SYSTEM AND VICHY SHOWER VO-7 SW-OT EXCLUSIVE.

1. TR-320MA-JLP.
2. C-280 T-REM MA-08 BLUE WAVE LIMITED EDITION INTELLI-TUB® 3ZC/UWM 50\60HZ
3. C-280 T-REM MA-08 BLUE WAVE LIMITED EDITION INTELLI-TUB® 6ZC/UWM 50\60HZ

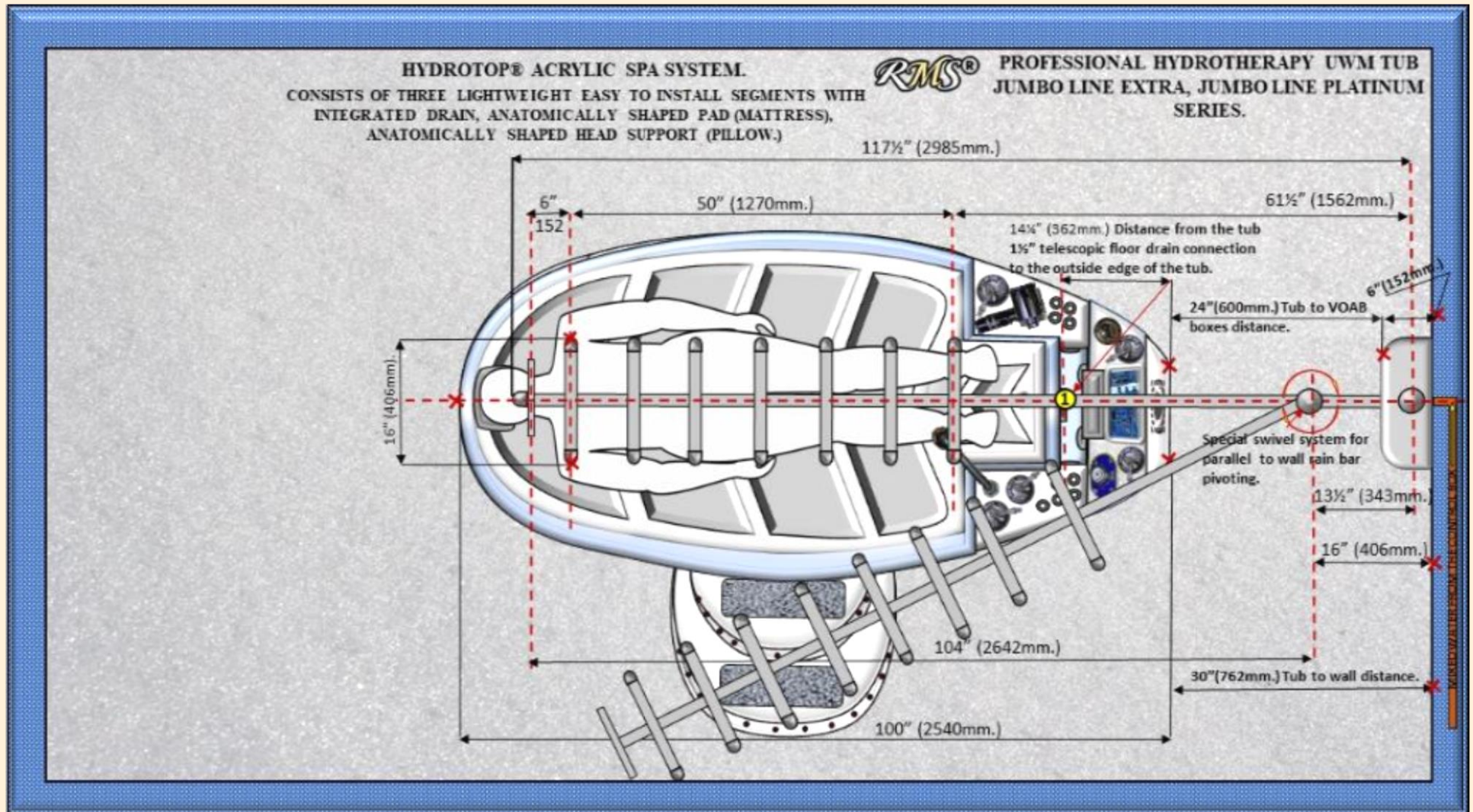

OPTIONAL HYDROTOP® SYSTEM AND VICHY SHOWER VO-7 SW-OT EXCLUSIVE.

1. TR-320MA-JLP.

2. C-280 T-REM MA-08 BLUE WAVE LIMITED EDITION INTELLI-TUB® 3ZC/UWM 50\60HZ

3. C-280 T-REM MA-08 BLUE WAVE LIMITED EDITION INTELLI-TUB® 6ZC/UWM 50\60HZ

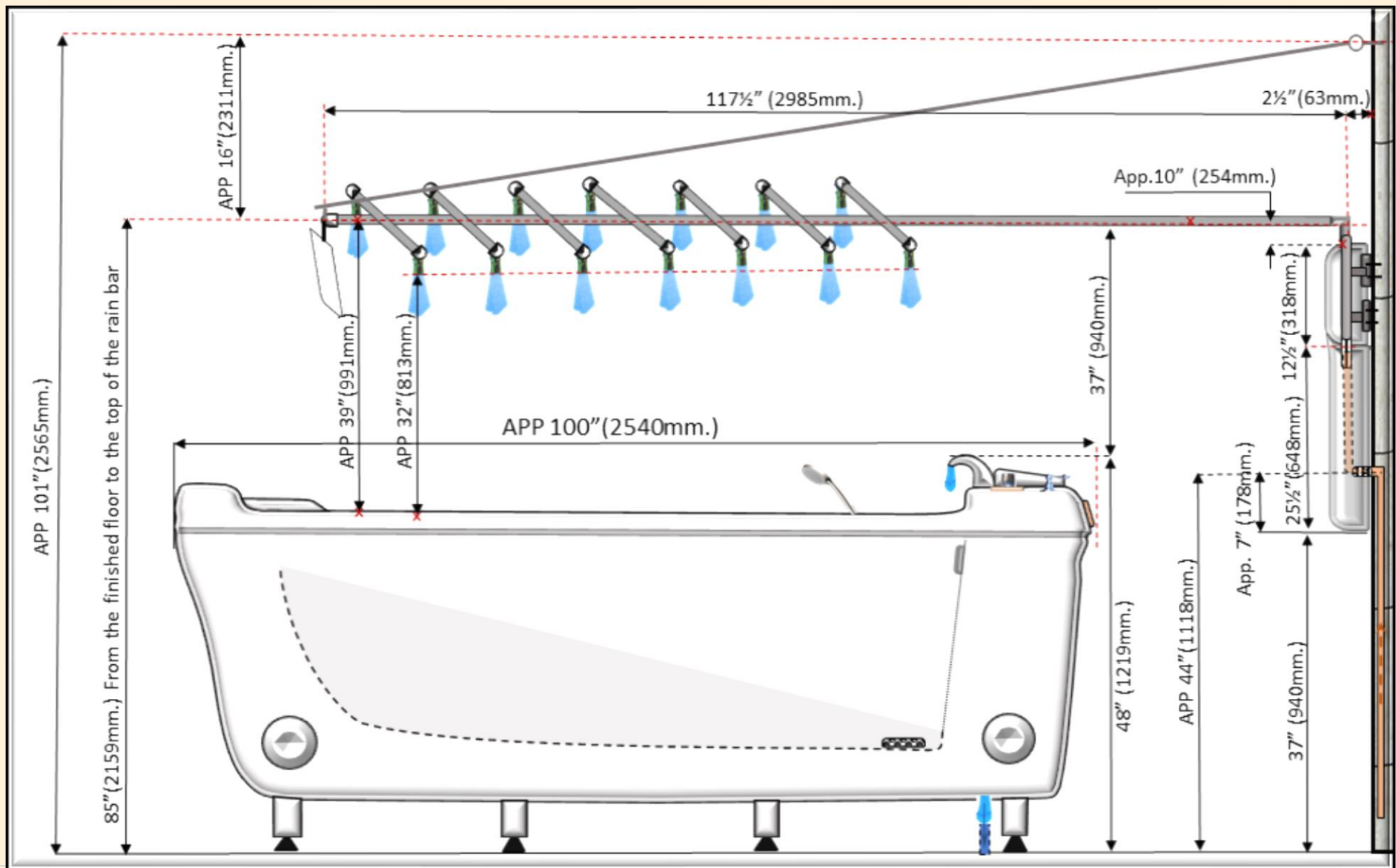

OPTIONAL HYDROTOP® SYSTEM AND VICHY SHOWER VO-7 SW-OT EXCLUSIVE.

1. TR-320MA-JLP.
2. C-280 T-REM MA-08 BLUE WAVE LIMITED EDITION INTELLI-TUB® 3ZC/UWM 50\60HZ
3. C-280 T-REM MA-08 BLUE WAVE LIMITED EDITION INTELLI-TUB® 6ZC/UWM 50\60HZ

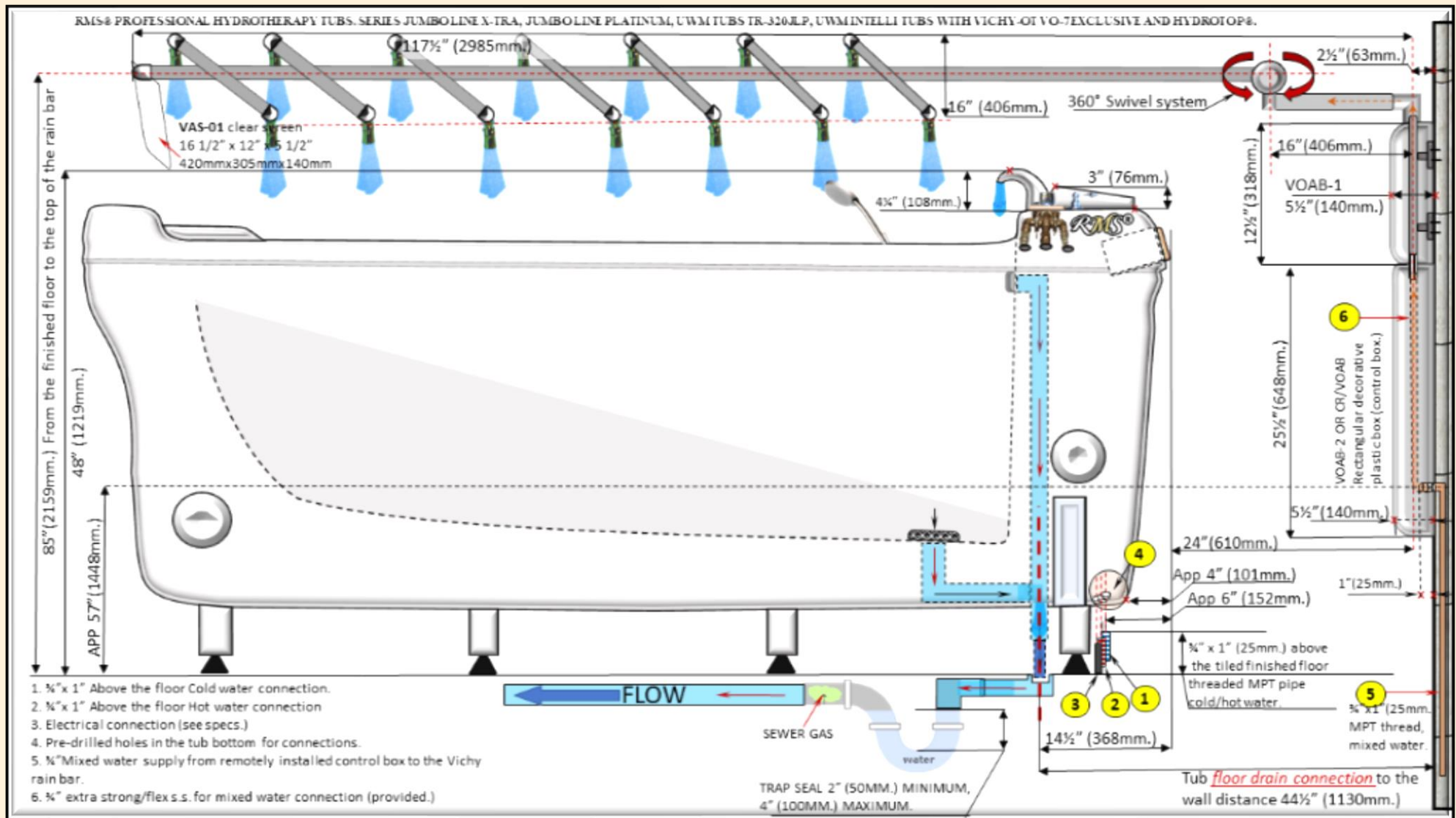

#1

PROFESSIONAL HYDROTHERAPY SPA PACKAGE FOR COMMERCIAL AND RESIDENTIAL SPA CENTERS.

OPTIONAL HYDROTOP® SYSTEM, VICHY SHOWER VO-7 SW-OT EXCLUSIVE, CHARCOT SHOWER SYSTEM, INTEGRATED INTO UNIVERSAL WALL-MOUNT CONTROL BOX CR-200A.

1. TR-320MA-JLP.
2. C-280 T-REM MA-08 BLUE WAVE LIMITED EDITION INTELLI-TUB® 3ZC/UWM 50\60HZ
3. C-280 T-REM MA-08 BLUE WAVE LIMITED EDITION INTELLI-TUB® 6ZC/UWM 50\60HZ

1. MIN. 2" (50MM.) TUB MAIN FLOOR DRAIN FOR AIR GAP MEANS PROFESSIONAL CONNECTION.

2. MIN. 2" (50MM.) TUB/SHOWER SIDE FLOOR DRAIN. CONNECTS TO THE TUB MAIN FLOOR DRAIN BY MEANS OF CROSS, TEE OR ELBOW. COLLECTS AND DRAINS SPILLED OR SPLASHED WATER. CONVENIENT FOR QUICK FLOOR CLEANING AROUND THE TUB BETWEEN TREATMENTS

3. 2" (50MM.)-2PCS. FLOOR DRAINS FOR CHARCOT SHOWER AND CASCADE SHOWER TREATMENT AREA. DRAINS CONNECT TO THE TUB MAIN FLOOR DRAIN BY MEANS OF TEE OR ELBOW. COLLECT AND DRAINS SPILLED OR SPLASHED WATER. CONVENIENT FOR QUICK FLOOR CLEANING AROUND THE TUB BETWEEN TREATMENTS.

4. CR-200A CHARCOT MAIN CONTROL BOX WITH AUTOMATIC TEMPCONTROL FOR VICHY VO-7 OT EXCLUSIVE AND CASCADE SHOWERS. EQUIPPED WITH INTEGRATED CHARCOT SHOWER SYSTEM.

5. CASCADE SHOWER. MIXED WATER SUPPLIED FROM THE MAIN CONTROL BOX. (DIFFERENT MODELS AVAILABLE)

6. VOAB1, VOAB-2 STACKED WALL- MOUNT DECO BOXES.

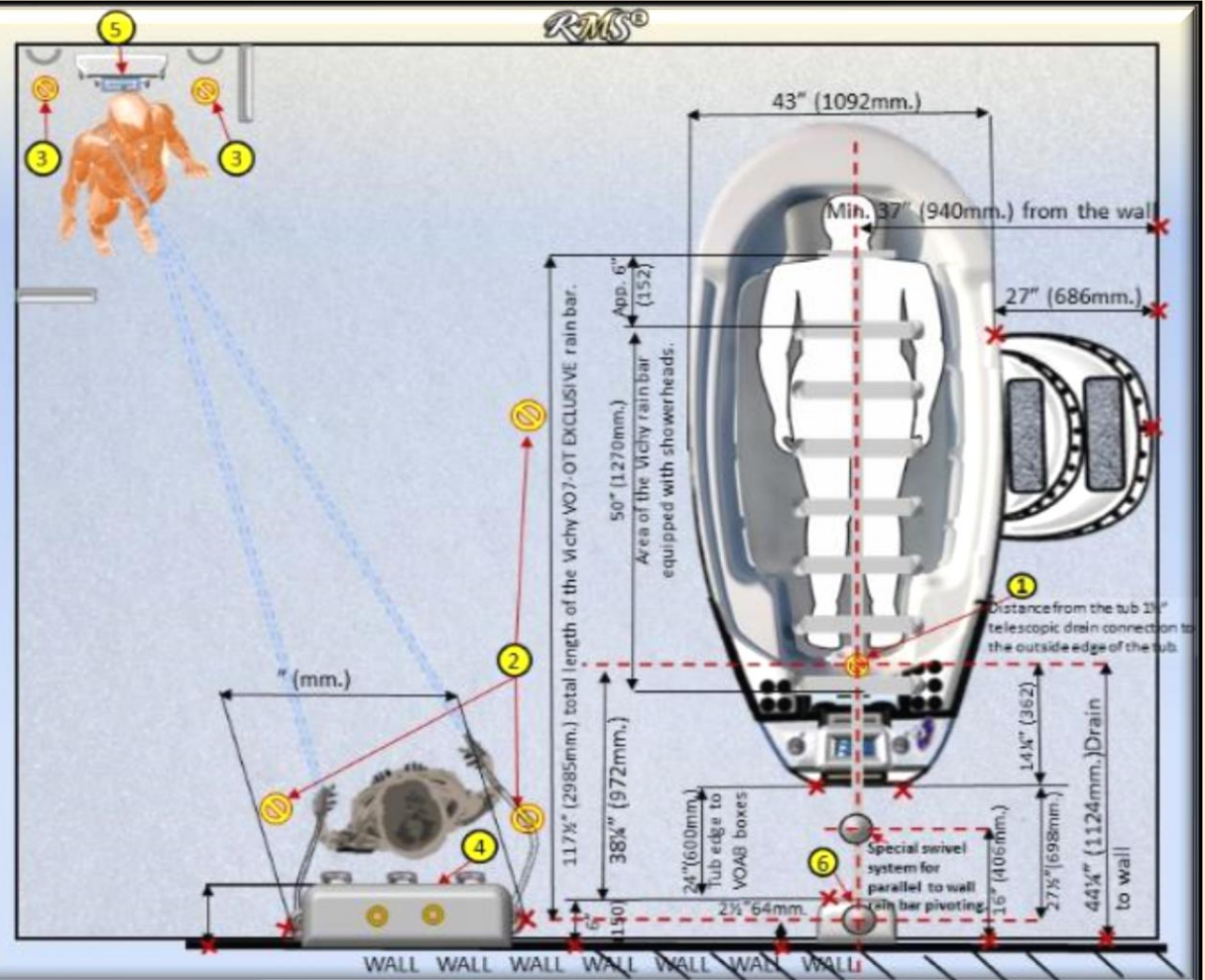

#1

**PROFESSIONAL HYDROTHERAPY SPA PACKAGE FOR COMMERCIAL AND RESIDENTIAL SPA CENTERS.
OPTIONAL HYDROTOP® SYSTEM, VICHY SHOWERVO-7 SW-OT EXCLUSIVE, CHARCOT SHOWER SYSTEM,
INTEGRATED INTO UNIVERSAL WALL-MOUNT CONTROL BOX CR-200A.**

1. TR-320MA-JLP.
2. C-280 T-REM MA-08 BLUE WAVE LIMITED EDITION INTELLI-TUB® 3ZC/UWM 50\60HZ
3. C-280 T-REM MA-08 BLUE WAVE LIMITED EDITION INTELLI-TUB® 6ZC/UWM 50\60HZ

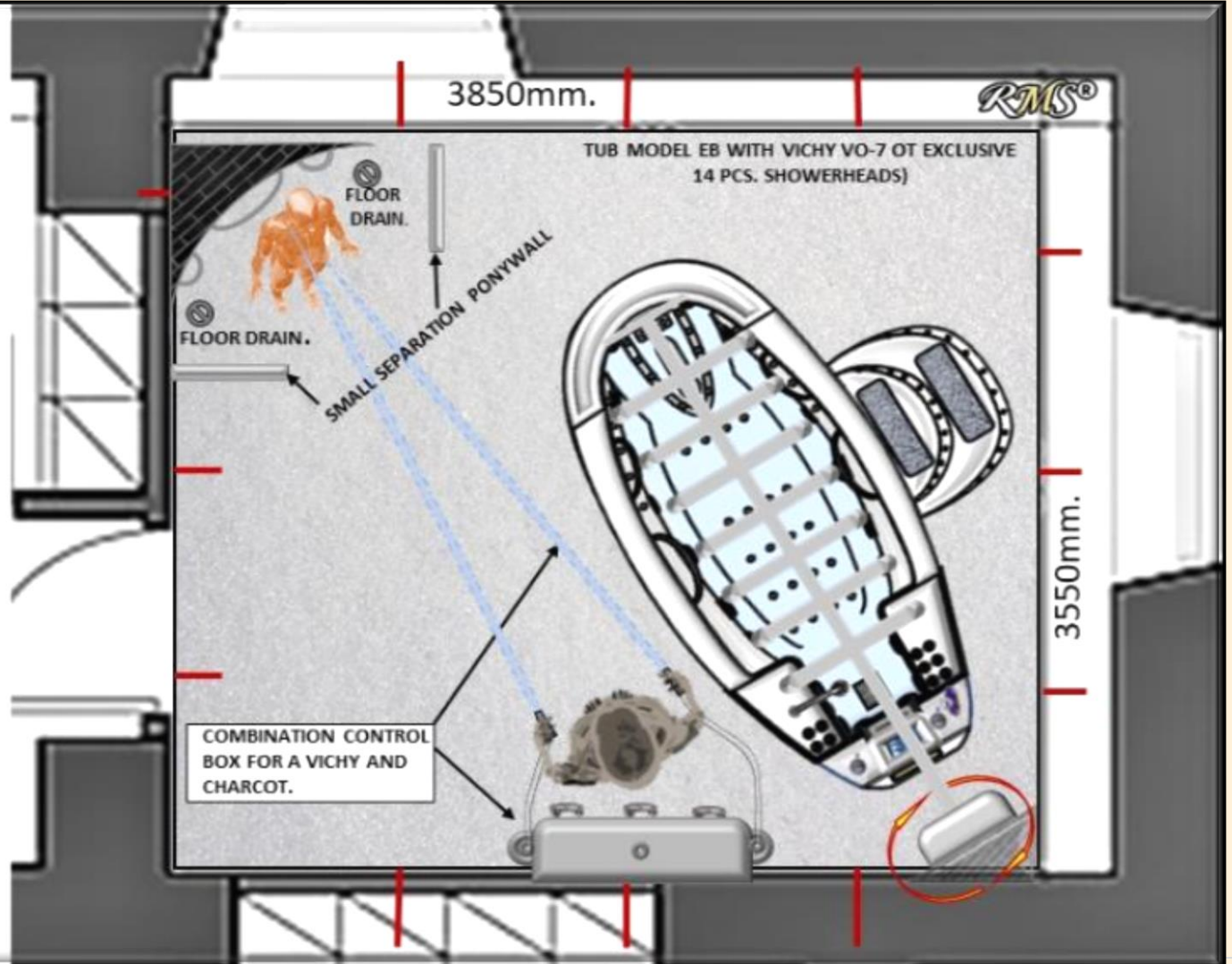

#1

**PROFESSIONAL HYDROTHERAPY SPA PACKAGE FOR COMMERCIAL AND RESIDENTIAL SPA CENTERS.
OPTIONAL HYDROTOP® SYSTEM, VICHY SHOWER VO-7 SW-OT EXCLUSIVE, CHARCOT SHOWER SYSTEM,
INTEGRATED INTO UNIVERSAL WALL-MOUNT CONTROL BOX CR-200A.**

1. TR-320MA-JLP.
2. C-280 T-REM MA-08 BLUE WAVE LIMITED EDITION INTELLI-TUB® 3ZC/UWM 50\60HZ
3. C-280 T-REM MA-08 BLUE WAVE LIMITED EDITION INTELLI-TUB® 6ZC/UWM 50\60HZ

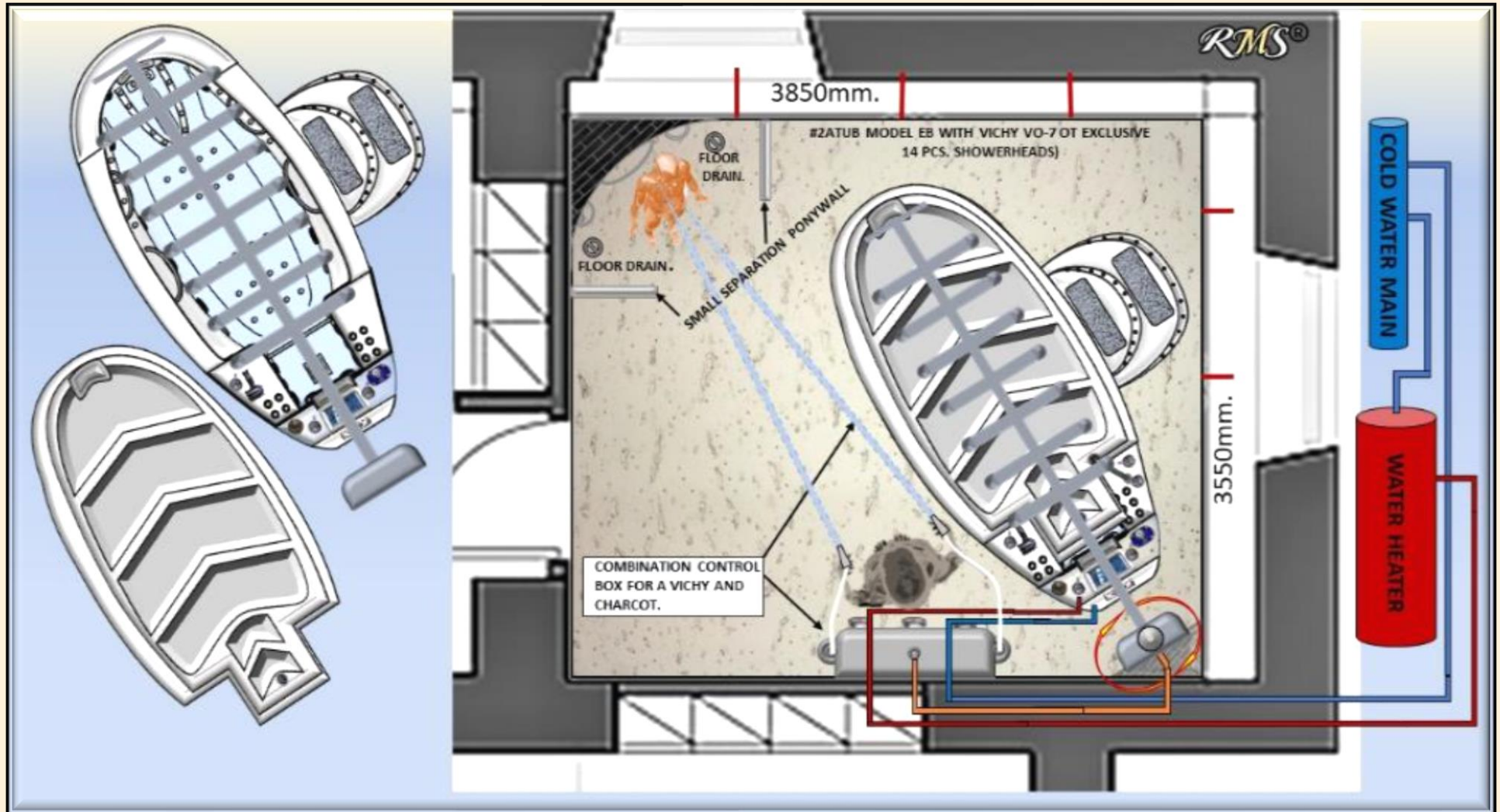

TR-320MB-JL. PLUMBING AND ELECTRICAL REQUIREMENTS.

EXAMPLE OF RECOMMENDED PLUMBING DIAGRAM FOR PROFESSIONAL SPA SHOWER ROOMS.

SPECIAL NOTE!!!

WE RECOMMEND TO INSTRUCT YOUR SPA DESIGNER/CONTRACTOR TO INDICATE IN WRITING THAT WHEN ALL PLUMBING IS DONE, THEY MAKE CONCRETE SUBFLOOR (BEFORE TILING) WITH A SLOPE TOWARDS DRAINS. MIN. SLOPE REQUIRED ¼" PER LINEAR FOOT, WHICH IS ABOUT 2CM. PER ONE METER. THE TILERS MUST FOLLOW THIS SLOPE.

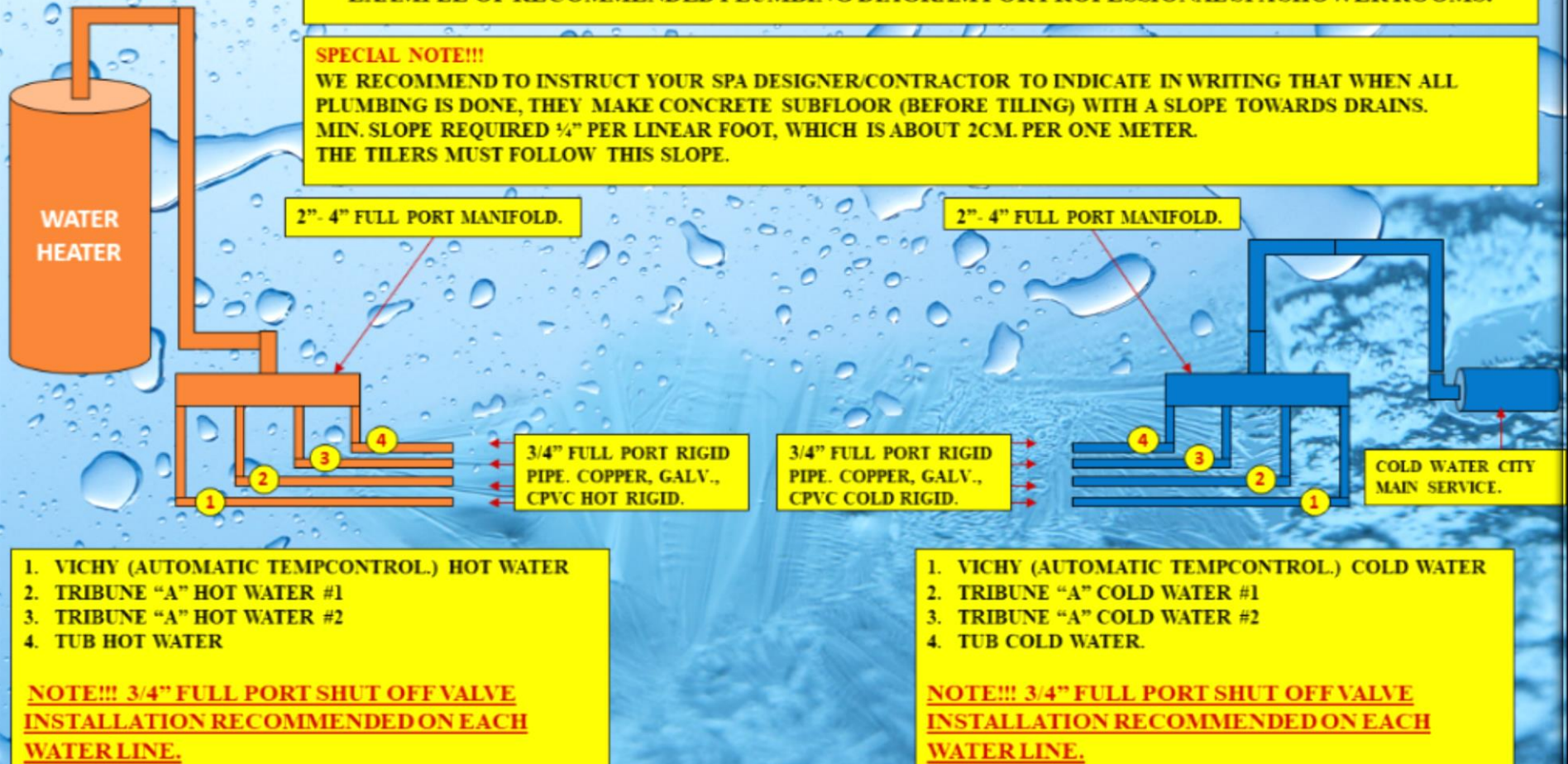

RMS® PLUMBING DIAGRAM FOR RMS® PROFESSIONAL HYDROTHERAPY TUBS.

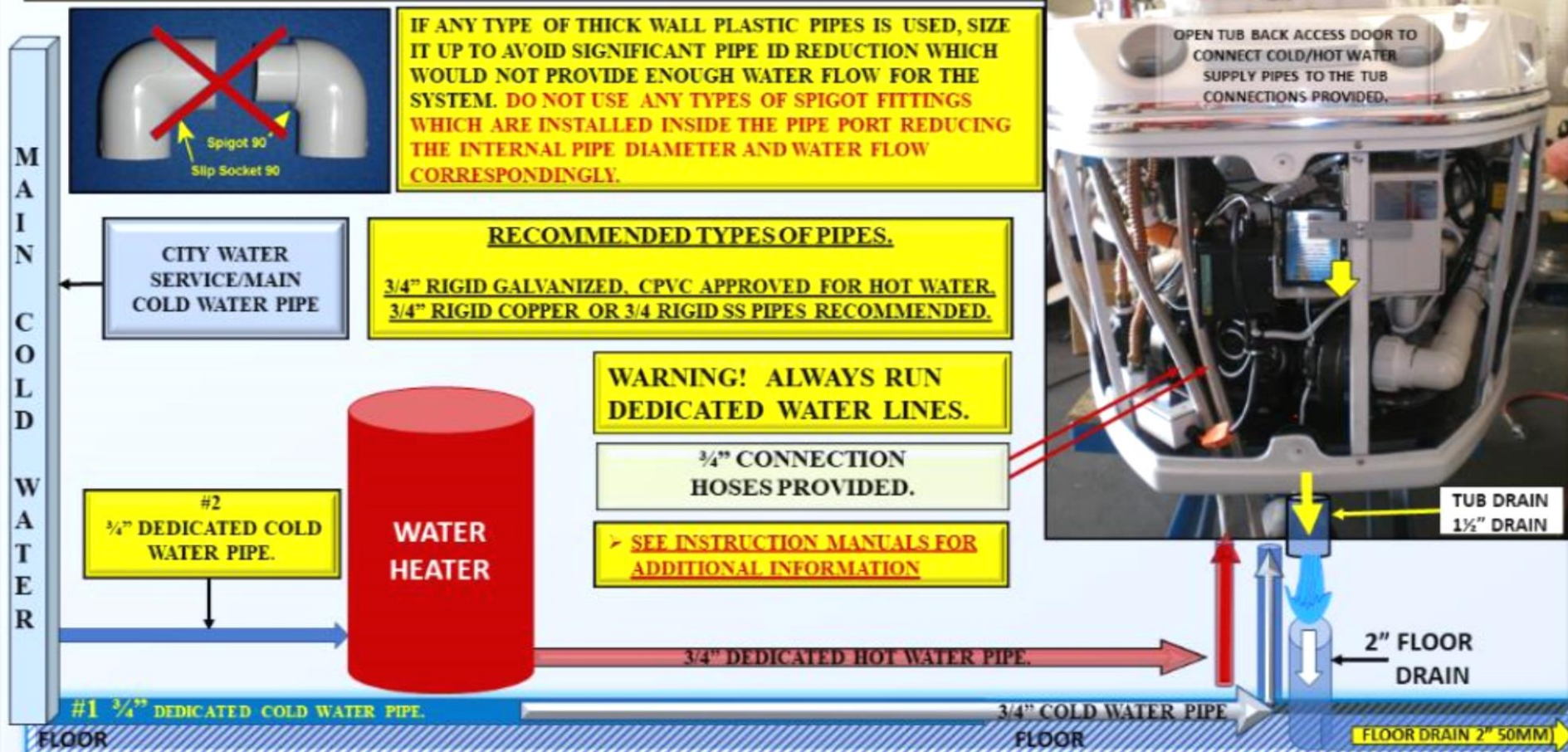

PLUMBING AND ELECTRICAL REQUIREMENTS. TR-320MB-JL.

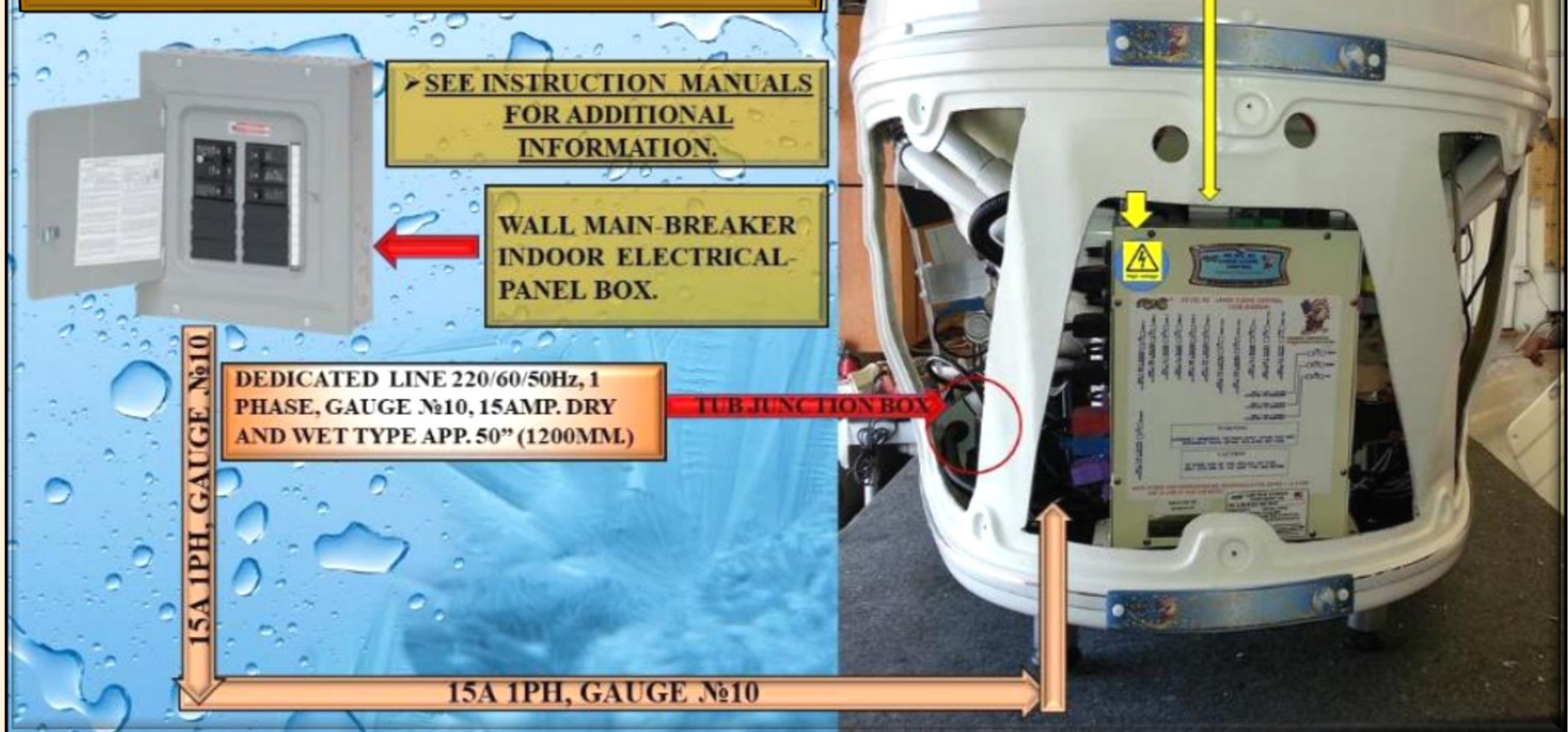

ELECTRICAL REQUIREMENTS.

IMPORTANT NOTE:

IT IS EXTREMELY IMPORTANT THAT THE PROPER VOLTAGE BE PRESENT. A VOLTAGE OF 230V IS IDEAL. IF YOUR VOLTAGE READING IS LESS THAN 208V IT IS POSSIBLE THAT THE ELECTRICAL EQUIPMENT WILL NO FUNCTION PROPERLY. IF YOUR VOLTAGE IS 208V OR LOWER, RMS® HIGHLY RECOMMENDS A TRANSFORMER BE INSTALLED TO BRING THE VOLTAGE TO 230V. HOWEVER, IF RAISED THIS LINE VOLTAGE CANNOT BE OVER 245V. IN-LINE "BUCK-BOOSTER" TRANSFORMERS ARE RELATIVELY INEXPENSIVE AND WORK VERY WELL.

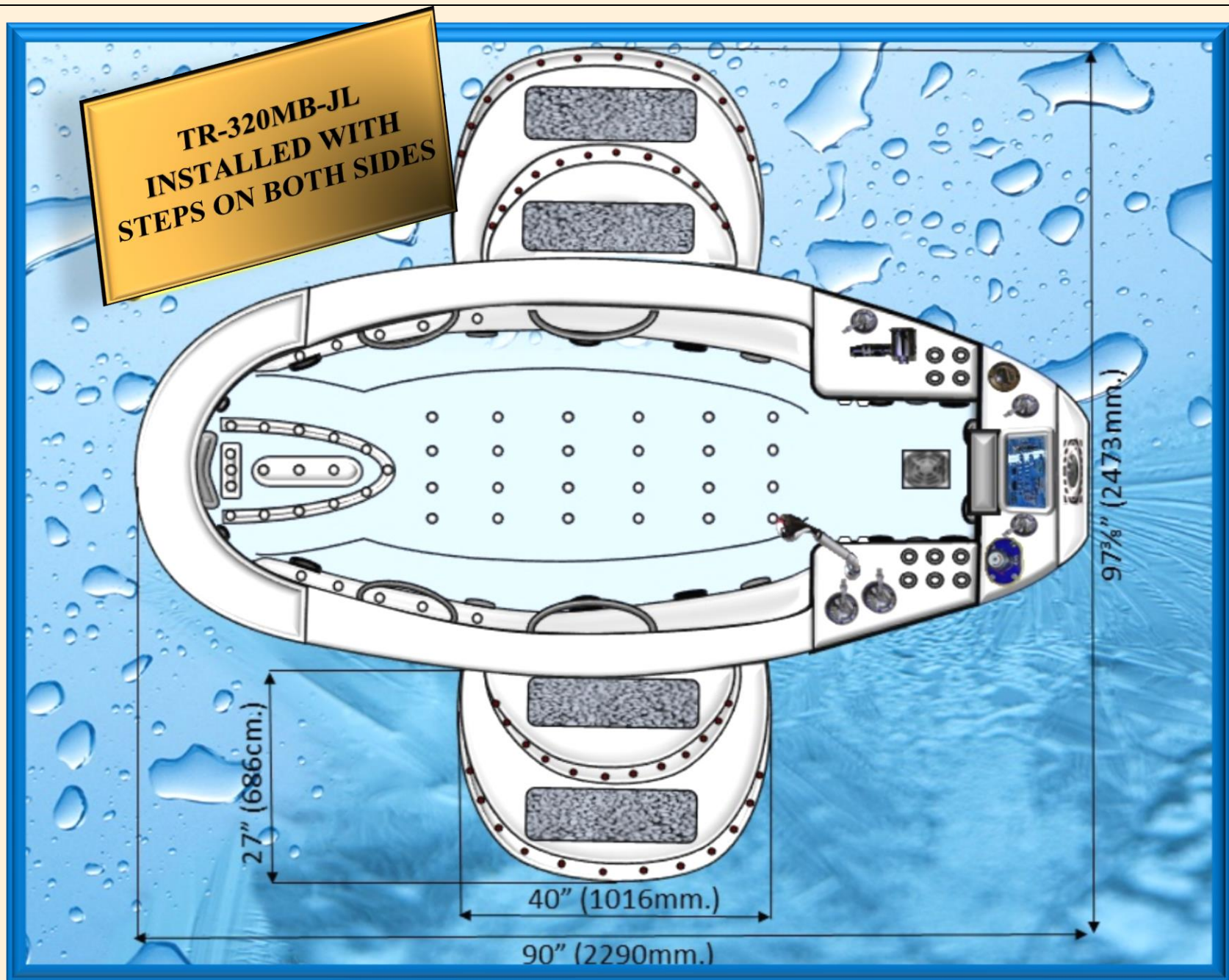



PLUMBING/ELECTRICAL DIAGRAM FOR RMS® PROFESSIONAL HYDROTHERAPY TUBS.
JUMBO LINE (ALL MODELS), UWM TUB TR-320 MB-JL, L-105 JUMBO DE-LUXE.

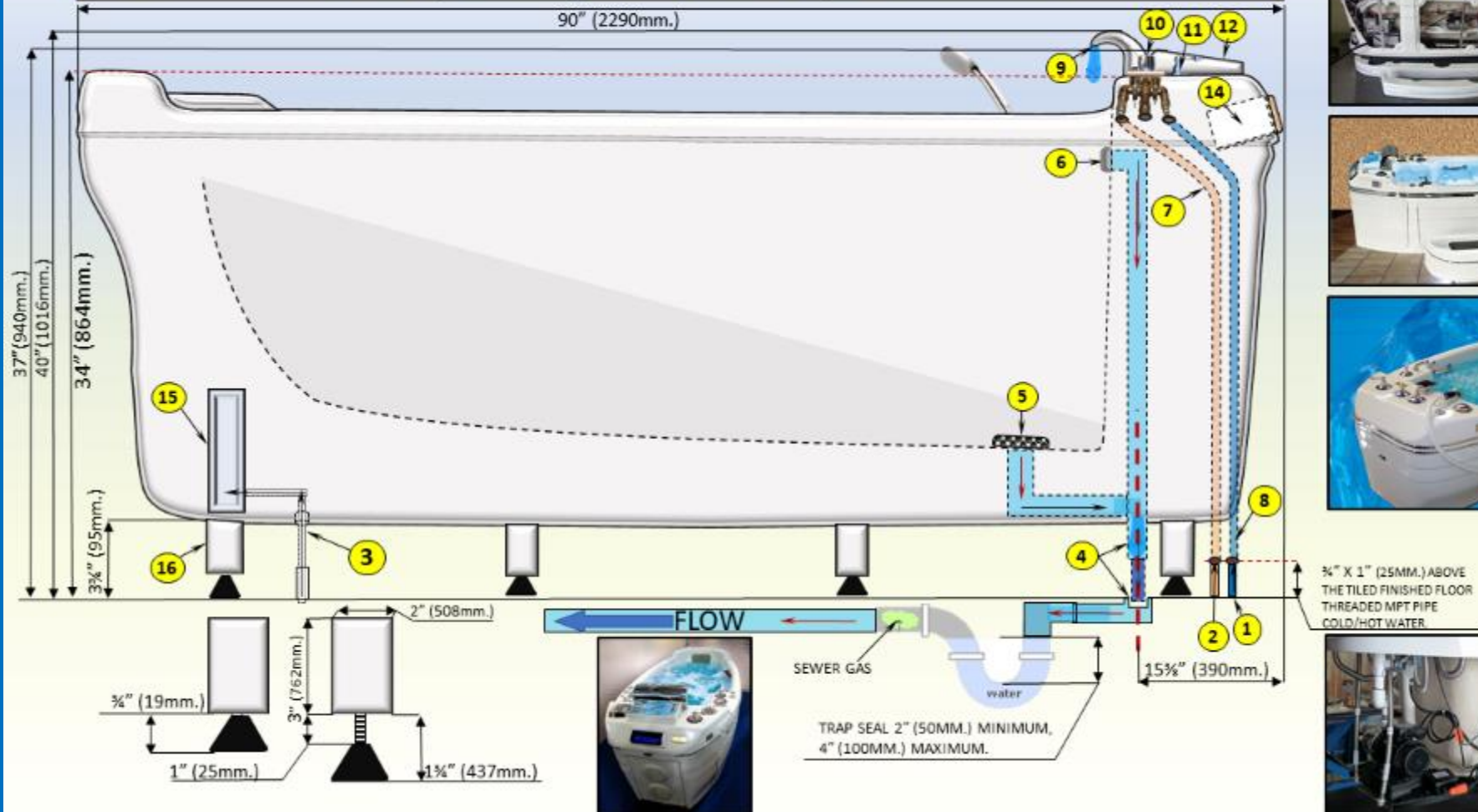

TUB PLUMBING/ELECTRICAL DIAGRAM DESCRIPTION.
TR-320MB-JL

#	FEATURE/PART DESCRIPTION	QTY	NOTES
1	¾"X 1" MPT (25MM.) ABOVE THE FINISHED FLOOR COLD WATER SUPPLY PIPE	1	
2	¾"X 1" MPT (25MM.) ABOVE THE FINISHED FLOOR HOT WATER SUPPLY PIPE	1	
3	DEDICATED 3 WIRE ELECTRICAL SUPPLY CABLE 10 GAUGE X 3'(APP.900MM.)	1	TWO IF EQUIPPED WITH ADDITIONAL RECIRC. PUMP FOR AUTOMATIC MASSAGE (OPTIONAL) SEE INSTRUCTIONS FOR MORE DETAILS.
4	1½" TUB MAIN DRAIN TO FLOOR DRAIN TELESCOPIC CONNECTION.	1	PROFESSIONAL AIR GAP INSTALLATION RECOMMENDED
5	INSIDE THE TUB DRAIN FIXTURE.	1	
6	INSIDE THE TUB OVERFLOW FIXTURE.	1	
7-8	¾" X 36" (914MM.) HOT/COLD WATER CONNECTION BRAIDED OR S.S. FLEX WITH BACKFLOW PROTECTION DEVICE PROVIDED WITH THE TUB. HOSES HAVE A PIVOT NUT FOR QUICK HOOK UP.	2	
9	MAIN FILL/RECIRCULATION WATERFALL	1	TYPE AND SIZE DEPENDS ON THE TUB MODEL (SEE TUB SPECS)
10	AUTOMATIC TEMP CONTROL	1 (IF APPLIES)	TYPE AND SIZE DEPENDS ON THE TUB MODEL (SEE TUB SPECS)
11	CONTROL VALVES		QTY DEPENDS ON THE TUB MODEL (SEE SPECS)
12	TOPSIDE CONTROL	1	TYPE AND MODEL DEPENDS ON THE TUB MODEL
13	N/A		
14	MARINE GRADE SPLASH PROTECTED ENTERTAINMENT CENTER	1 (IF APPLIES)	TYPE AND MODEL DEPENDS ON THE TUB MODEL
15	MAIN ELECTRONIC CONTROL BOX	1	TYPE AND MODEL DEPENDS ON THE TUB MODEL
16	ADJUSTABLE FEET WITH ANTI VIBRATIONAL SYSTEM	8	

PLUMBING AND ELECTRICAL REQUIREMENTS. TR-320MB-JL

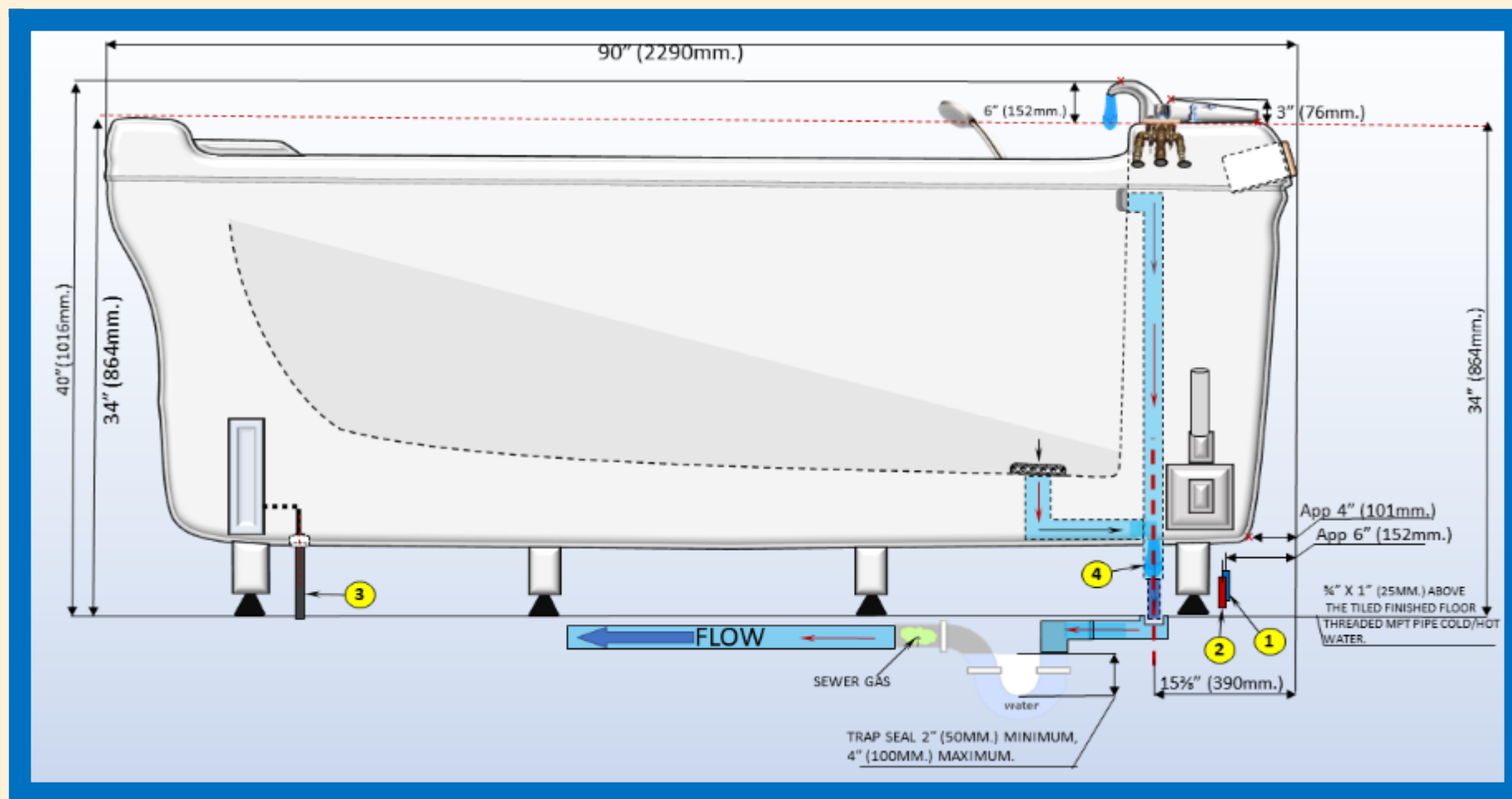

TUB DIAGRAM DESCRIPTION. TR-320MB-JL.

#	FEATURE/PART DESCRIPTION	QTY	NOTES
1	3/4"X 1" MPT (25MM.) ABOVE THE FINISHED FLOOR COLD WATER SUPPLY PIPE	1	
2	3/4"X 1" MPT (25MM.) ABOVE THE FINISHED FLOOR HOT WATER SUPPLY PIPE	1	
3	DEDICATED 3 WIRE ELECTRICAL SUPPLY CABLE 10 GAUGE X 3'(APP.900MM.)	1	TWO IF EQUIPPED WITH ADDITIONAL RECIRC. PUMP FOR AUTOMATIC MASSAGE (OPTIONAL) SEE INSTRUCTIONS FOR MORE DETAILS.
4	1 1/2" TUB MAIN DRAIN TO FLOOR DRAIN TELESCOPIC CONNECTION.	1	PROFESSIONAL AIR GAP INSTALLATION RECOMMENDED

TR-320MB-JL WITH OPTIONAL TWO-SEGMENT HYDROTOP® SYSTEM. INSTALLS IN SECONDS.

TWO-SEGMENT HYDROTOP® ACRYLIC SPA SYSTEM.
CONSISTS OF TWO LIGHTWEIGHT EASY TO INSTALL SEGMENTS WITH
INTEGRATED DRAIN, ANATOMICALLY SHAPED PAD (MATTRESS),
ANATOMICALLY SHAPED HEAD SUPPORT (PILLOW.)

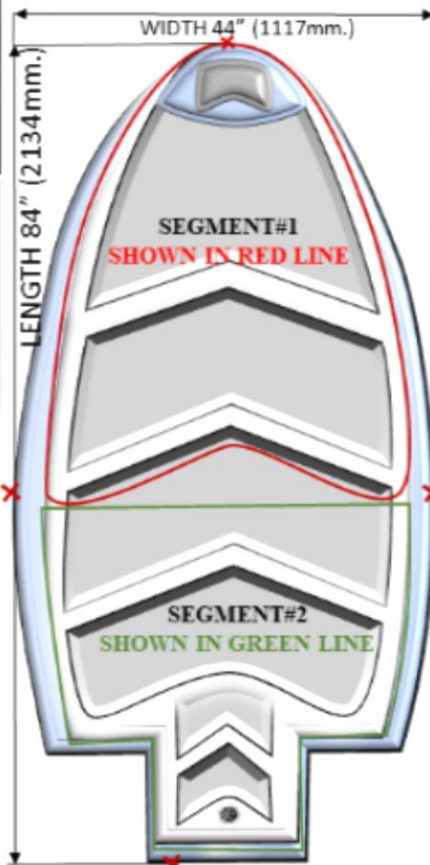
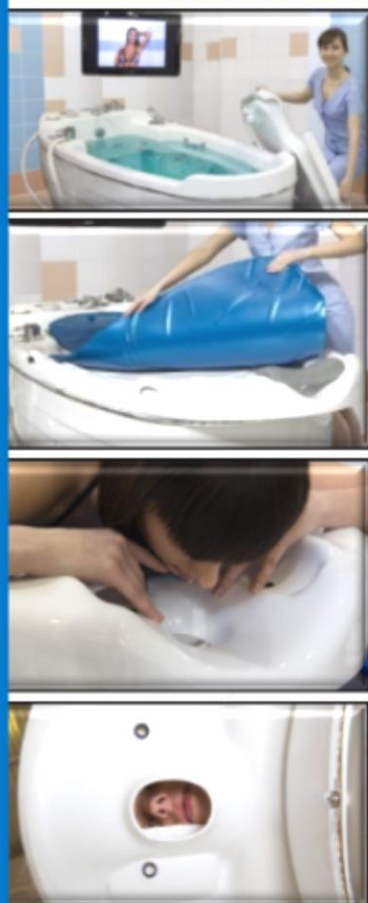

**FOR PROFESSIONAL HYDROTHERAPY TUBS JUMBO LINE (ALL MODELS),
TR-320MB-JL, L-105 JUMBO DE-LUXE. *INSTALLS IN SECONDS.***

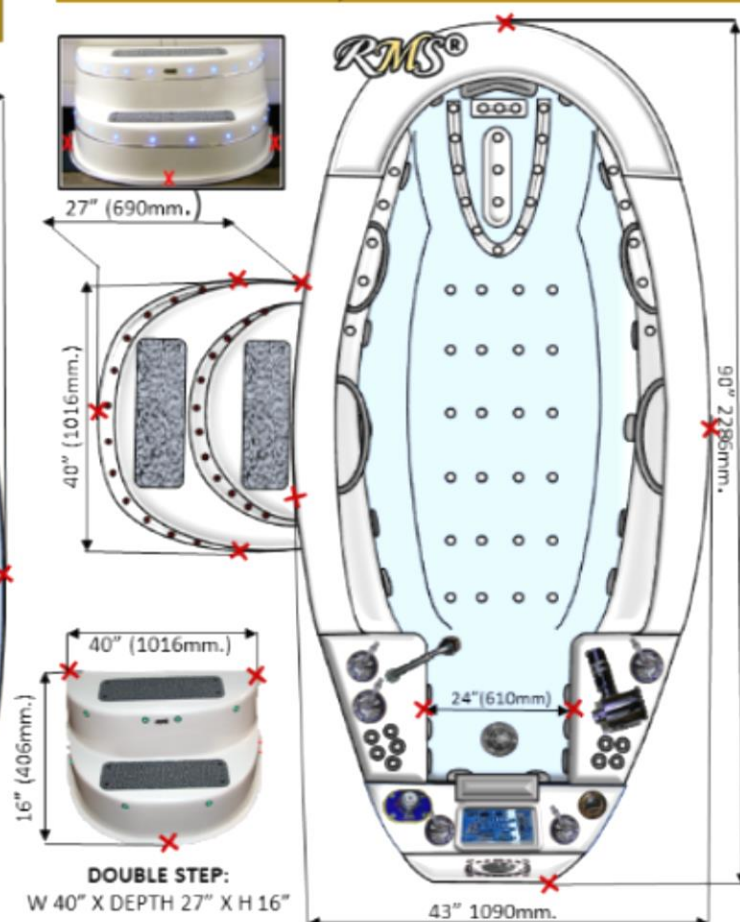

RMS® TUB WITH TWO SEGMENT HYDROTOP® INSTALLED. TUB SHOWN WITH TWO STEPS FOR X-TRA CONVENIENCE.

TWO SEGMENT HYDROTOP® FOR MODELS:

1. JUMBO LINE,
2. TR-320MB-JL
3. L-105 JUMBO DE-LUXE

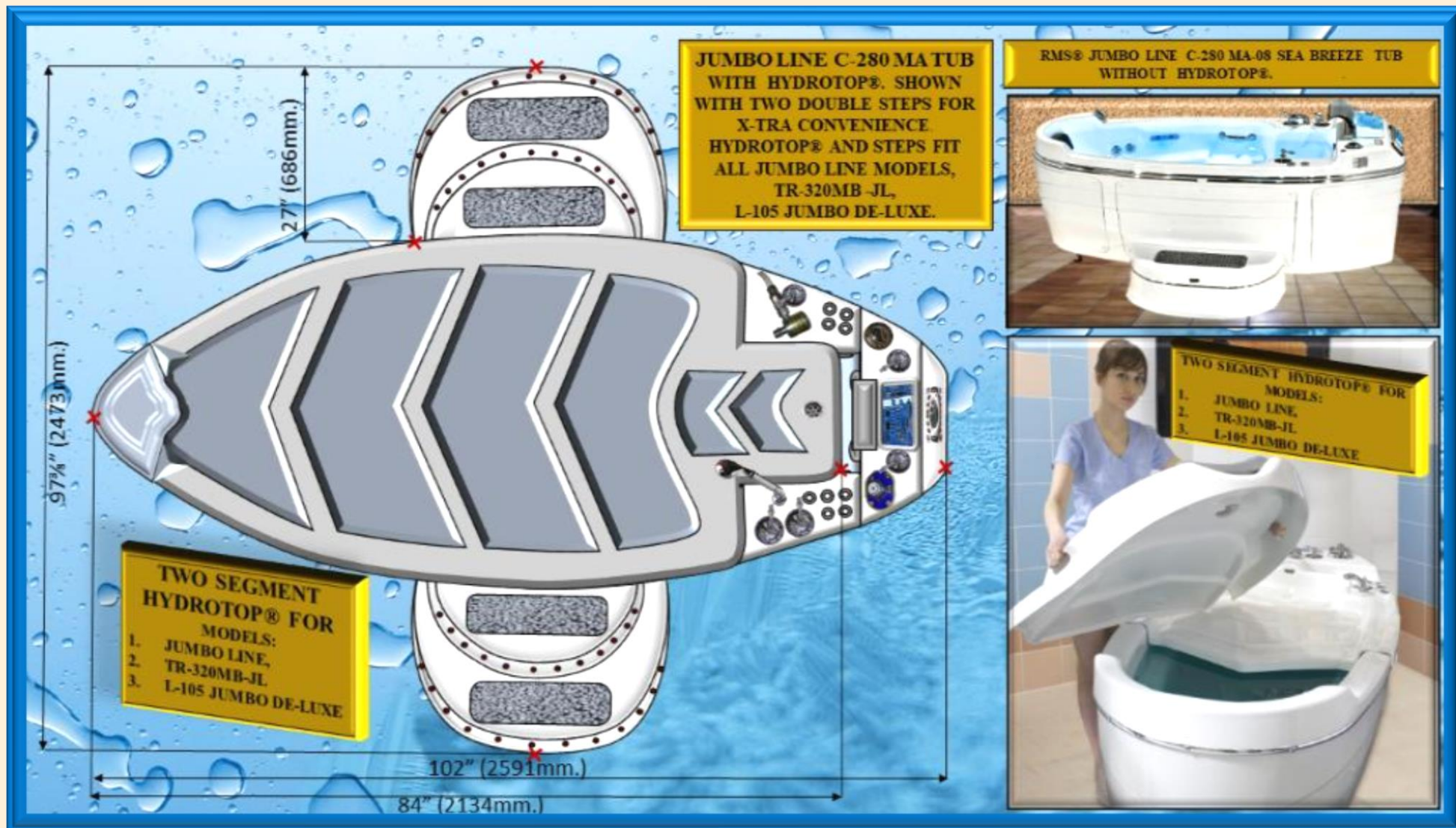

TR-320MB-JL

WITH OPTIONAL TWO SEGMENT HYDROTOP® SYSTEM AND VICHY SHOWER VO-7 SW-OT EXCLUSIVE.

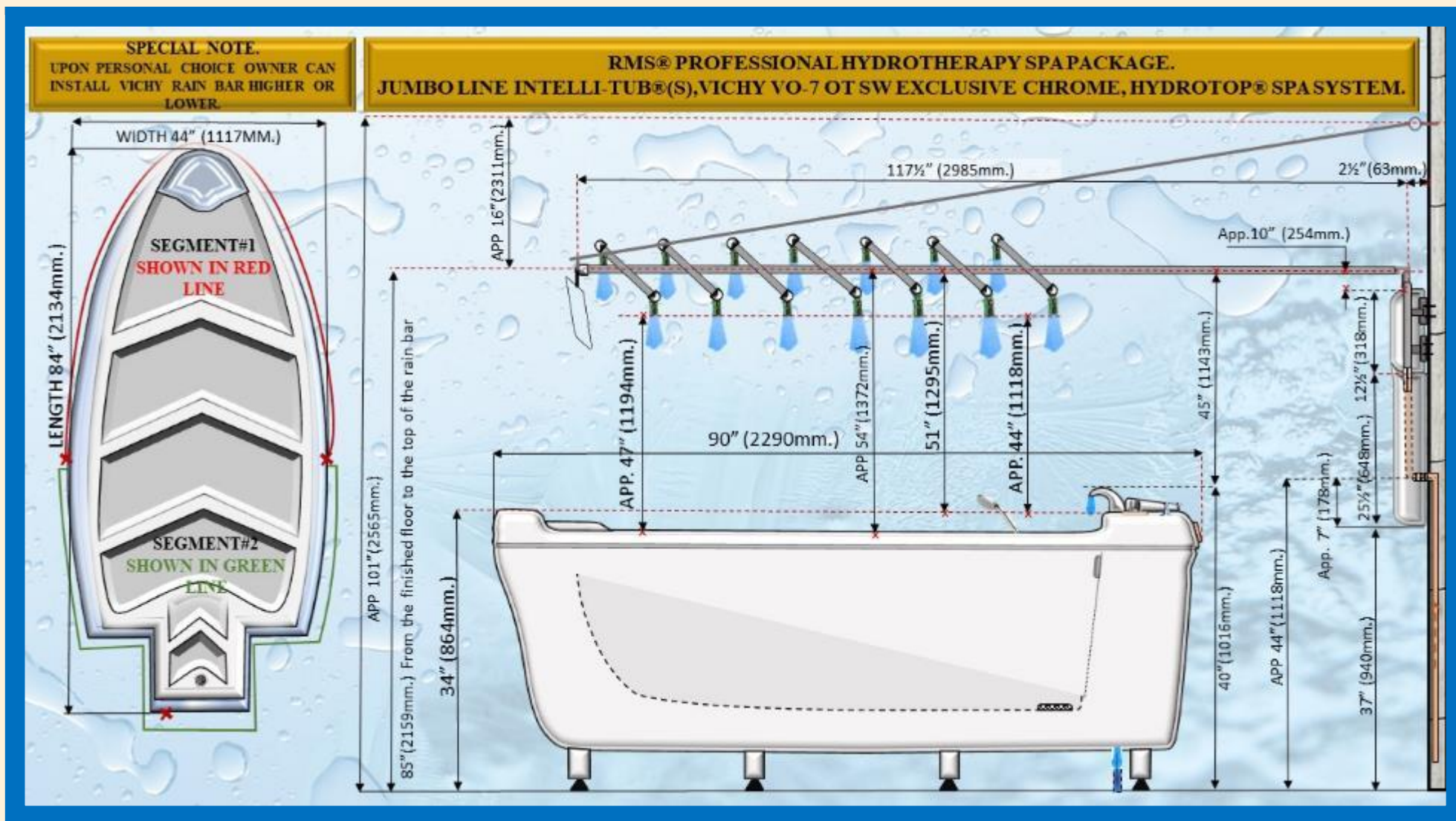

HYDROTOP® ACRYLIC SPA SYSTEM. CONSISTS OF TWO LIGHT WEIGHT, EASY TO INSTALL SEGMENTS WITH INTEGRATED DRAIN, ANATOMICALLY SHAPED PAD (MATTRESS), ANATOMICALLY SHAPED HEAD SUPPORT (PILLOW.)

VICHY V-07 SW EXCLUSIVE-OT CHROME.

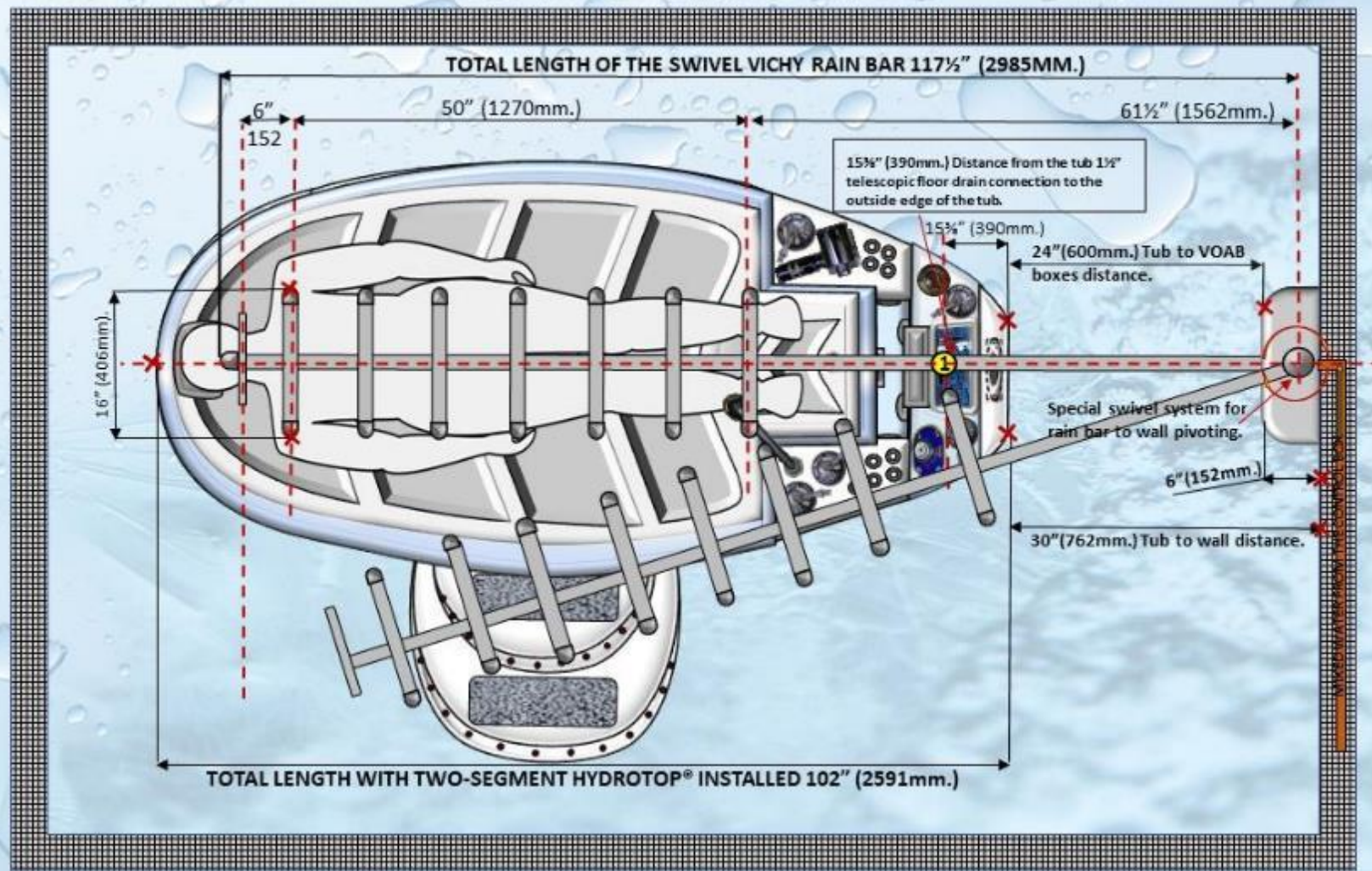

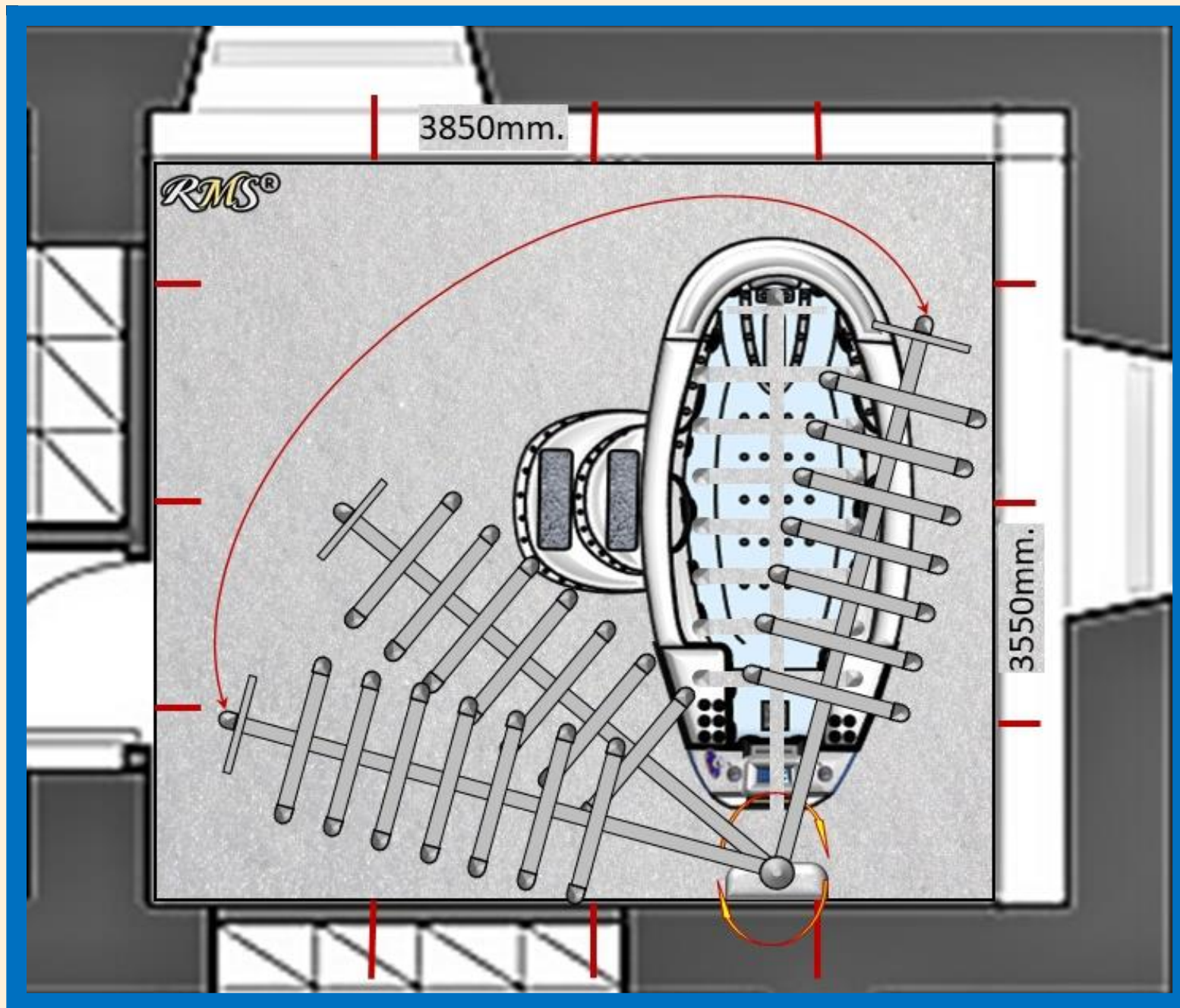

TR-320MB-JL

WITH OPTIONAL HYDROTOP® SYSTEM AND VICHY SHOWER VO-7 SW-OT EXCLUSIVE.

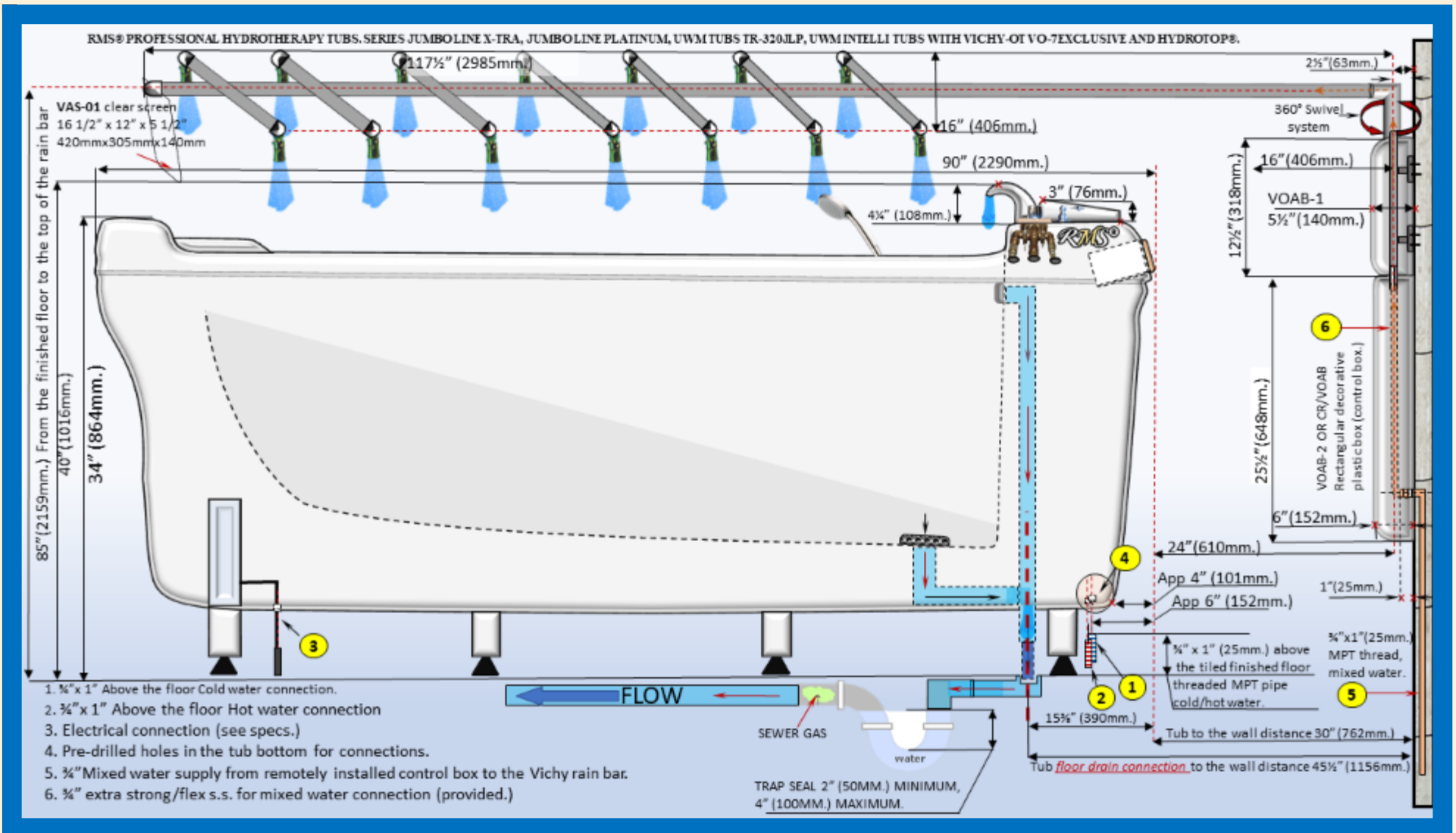

#1
PROFESSIONAL HYDROTHERAPY SPA PACKAGE FOR COMMERCIAL AND RESIDENTIAL
SPA CENTERS.

**TR-320MB-JL WITH OPTIONAL HYDROTOP® SYSTEM,
VICHY SHOWER VO-7 SW-OT EXCLUSIVE,**

CHARCOT SHOWER SYSTEM, INTEGRATED INTO UNIVERSAL WALL-MOUNT CONTROL BOX CR-200A.

EXAMPLE OF A PROFESSIONAL SPA ROOM DESIGN.

1. MIN. 2" (50MM.) TUB MAIN FLOOR DRAIN FOR AIR GAP MEANS PROFESSIONAL CONNECTION.
2. MIN. 2" (50MM.) TUB/SHOWER SIDE FLOOR DRAIN. CONNECTS TO THE TUB MAIN FLOOR DRAIN BY MEANS OF CROSS, TEE OR ELBOW. COLLECTS AND DRAINS SPILLED OR SPLASHED WATER. CONVENIENT FOR QUICK FLOOR CLEANING AROUND THE TUB BETWEEN TREATMENTS.
3. 2" (50MM.)-2PCS. FLOOR DRAINS FOR CHARCOT SHOWER AND CASCADE SHOWER TREATMENT AREA. DRAINS CONNECT TO THE TUB MAIN FLOOR DRAIN BY MEANS OF TEE OR ELBOW. COLLECT AND DRAINS SPILLED OR SPLASHED WATER. CONVENIENT FOR QUICK FLOOR CLEANING AROUND THE TUB BETWEEN TREATMENTS.
4. CR-200A CHARCOT MAIN CONTROL BOX WITH AUTOMATIC TEMP CONTROL FOR VICHY VO-7 OT EXCLUSIVE AND CASCADE SHOWERS. EQUIPPED WITH INTEGRATED CHARCOT SHOWER SYSTEM.
5. CASCADE SHOWER. MIXED WATER SUPPLIED FROM THE MAIN CONTROL BOX. (DIFFERENT MODELS AVAILABLE.)
6. VOAB1, VOAB-2 STACKED WALL- MOUNT DECO BOXES.

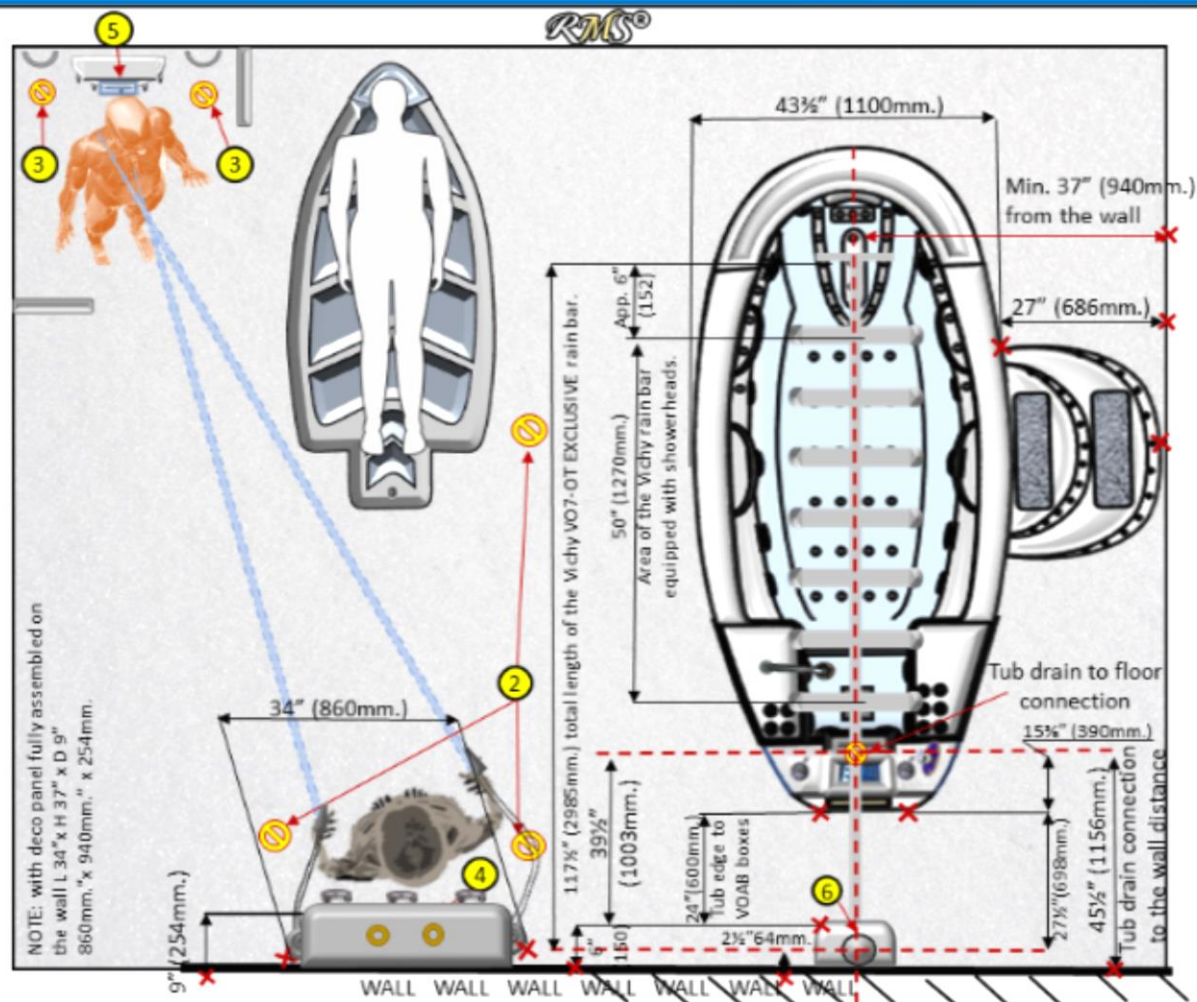

#1

**PROFESSIONAL HYDROTHERAPY SPA PACKAGE FOR COMMERCIAL AND RESIDENTIAL SPA CENTERS.
TR-320MB-JL WITH OPTIONAL HYDROTOP® SYSTEM, VICHY SHOWER
VO-7 SW-OT EXCLUSIVE, CHARCOT SHOWER SYSTEM, INTEGRATED INTO UNIVERSAL WALL-MOUNT
CONTROL BOX CR-200A.**

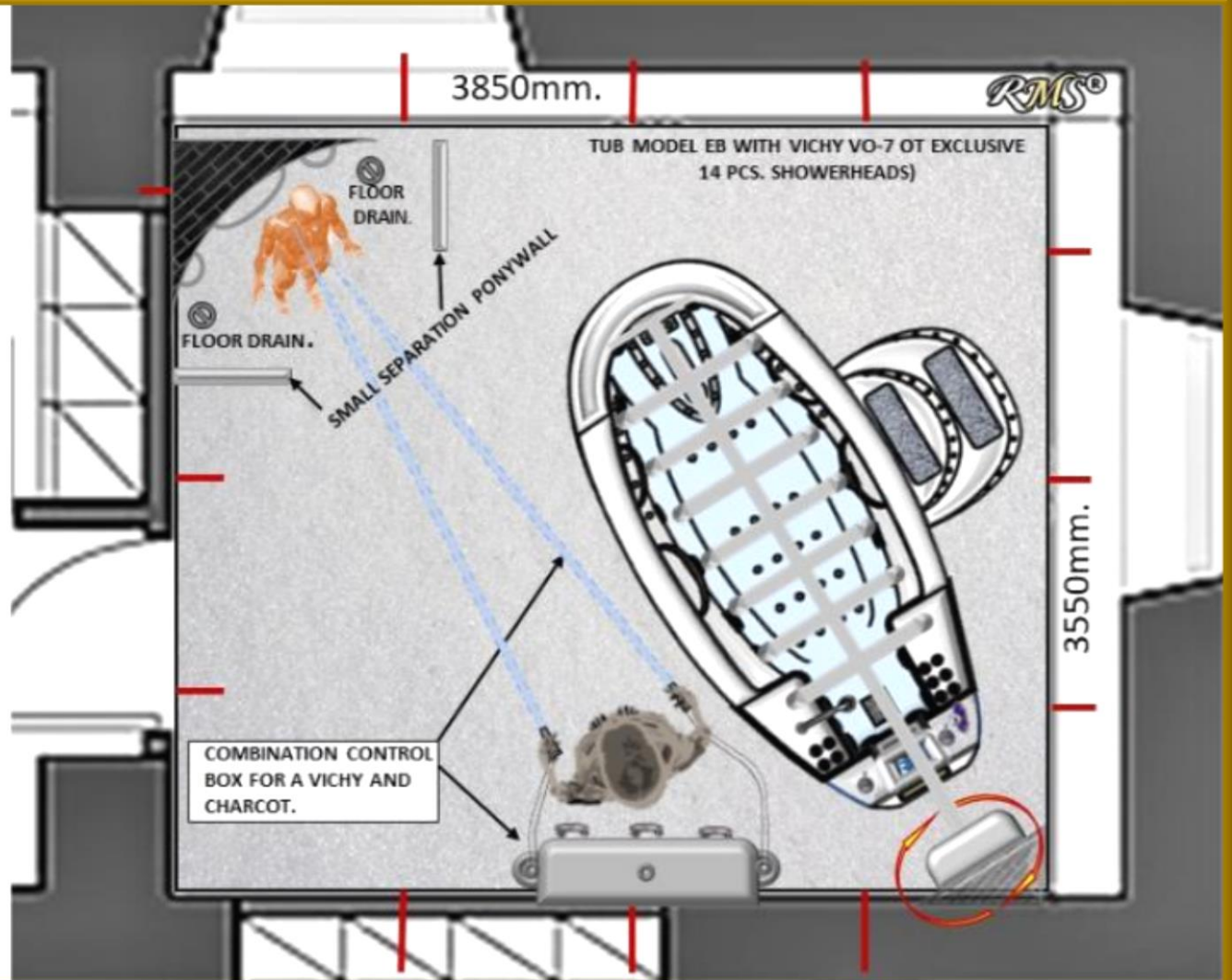

EXAMPLE OF A PROFESSIONAL SPA ROOM DESIGN.

1. MIN. 2" (50MM.) TUB MAIN FLOOR DRAIN FOR AIR GAP MEANS PROFESSIONAL CONNECTION.
2. MIN. 2" (50MM.) TUB/SHOWER SIDE FLOOR DRAIN. CONNECTS TO THE TUB MAIN FLOOR DRAIN BY MEANS OF CROSS, TEE OR ELBOW. COLLECTS AND DRAINS SPILLED OR SPLASHED WATER. CONVENIENT FOR QUICK FLOOR CLEANING AROUND THE TUB BETWEEN TREATMENTS.
3. 2" (50MM.)-2PCS. FLOOR DRAINS FOR CHARCOT SHOWER AND CASCADE SHOWER TREATMENT AREA. DRAINS CONNECT TO THE TUB MAIN FLOOR DRAIN BY MEANS OF TEE OR ELBOW. COLLECT AND DRAINS SPILLED OR SPLASHED WATER. CONVENIENT FOR QUICK FLOOR CLEANING AROUND THE TUB BETWEEN TREATMENTS.
4. CR-200A CHARCOT MAIN CONTROL BOX WITH AUTOMATIC TEMPCONTROL FOR VICHY VO-7 OT EXCLUSIVE AND CASCADE SHOWERS. EQUIPPED WITH INTEGRATED CHARCOT SHOWER SYSTEM.
5. CASCADE SHOWER. MIXED WATER SUPPLIED FROM THE MAIN CONTROL BOX. (DIFFERENT MODELS AVAILABLE.)
6. VOAB1, VOAB-2 STACKED WALL- MOUNT DECO BOXES.

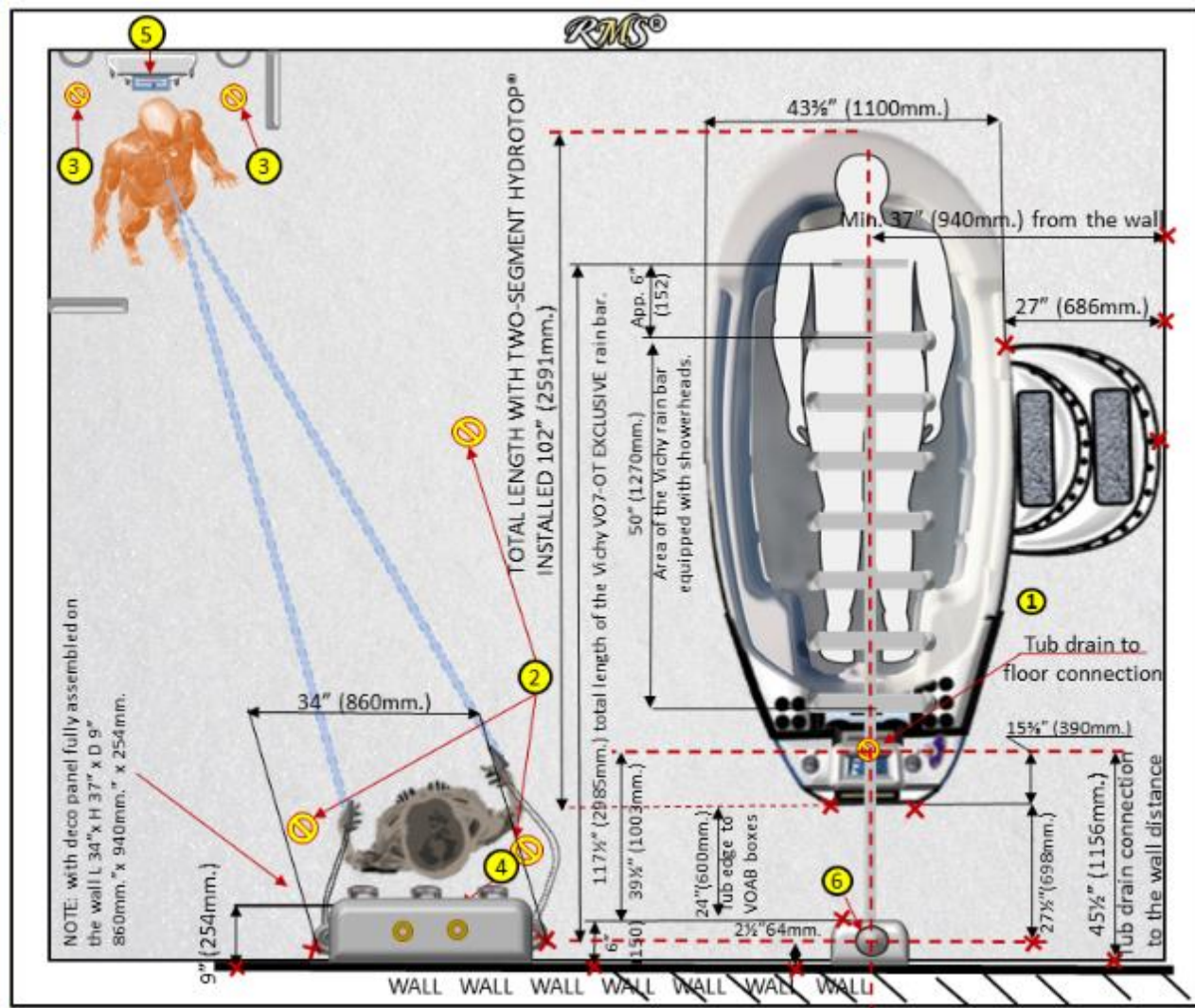

A diagram of the CPAS system, a large, box-like apparatus with a clear acrylic screen on top. The screen is hinged and is shown in an open position. The top surface of the box contains several control knobs and a gauge. Labels with arrows point to the following components:

- CLEAR PROTECTIVE ACRYLIC SCREEN**: Points to the transparent top cover.
- SHUT-OFF VALVE**: Points to a knob on the left side of the top panel.
- PRESSURE/TEMPERATURE GAUGE**: Points to a central gauge on the top panel.
- SHUT-OFF VALVE**: Points to a knob on the right side of the top panel.
- AUTOMATIC THERMIXER**: Points to a knob on the left side of the top panel.
- AUTOMATIC THERMIXER**: Points to a knob on the right side of the top panel.
- ACCESS DOOR**: Points to a door on the front of the box.

Technical diagram illustrating the layout and dimensions of a shower stall, showing the placement of the Vichy VO7-OT rain bar, showerhead, and tub drain connection.

Dimensions and Labels:

- Overall Width:** 133" (3378mm.)
- Showerhead Area:**
 - 39" (990mm.)
 - Min. 24" (610mm.)
 - 94" (2388mm.)
 - 43" (1092mm.)
 - Min. 37" (940mm.) from the wall
 - 27" (686mm.)
- Rain Bar Area:**
 - 50" (1270mm.)
 - Area of the Vichy rain bar equipped with showerheads.
 - App. 6" (152mm.)
 - 117" (2985mm.) total length of the Vichy VO7-OT EXCLUSIVE rain bar.
 - 39" (990mm.)
 - 19" (472mm.)
 - Min. 48" (1219mm.)
 - 24" (610mm.)
 - Min. 24" (610mm.)
- Tub Drain Connection:**
 - 15 1/2" (390mm.)
 - 45 1/2" (1156mm.)
 - 27" (698mm.)
 - 24" (600mm.)
 - 39 1/2" (1003mm.)
 - 2 1/2" (64mm.)
 - 11 1/2" (292mm.)
- Other Labels:**
 - WALL WALL WALL WALL WALL WALL WALL
 - VOAB boxes
 - Tub drain to floor connection
 - VOAB boxes
 - 2 1/2" (64mm.)
 - 11 1/2" (292mm.)
 - 15 1/2" (390mm.)
 - 45 1/2" (1156mm.)
 - 27" (698mm.)
 - 24" (600mm.)
 - 39 1/2" (1003mm.)
 - 2 1/2" (64mm.)
 - 11 1/2" (292mm.)

#1

PROFESSIONAL HYDROTHERAPY SPA PACKAGE FOR COMMERCIAL AND RESIDENTIAL SPA CENTERS.
TR-320MB-JL WITH OPTIONAL HYDROTOP® SYSTEM, VICHY SHOWER
VO-7 SW-OT EXCLUSIVE, CHARCOT SHOWER SYSTEM, INTEGRATED INTO UNIVERSAL WALL-MOUNT
CONTROL BOX CR-200A.

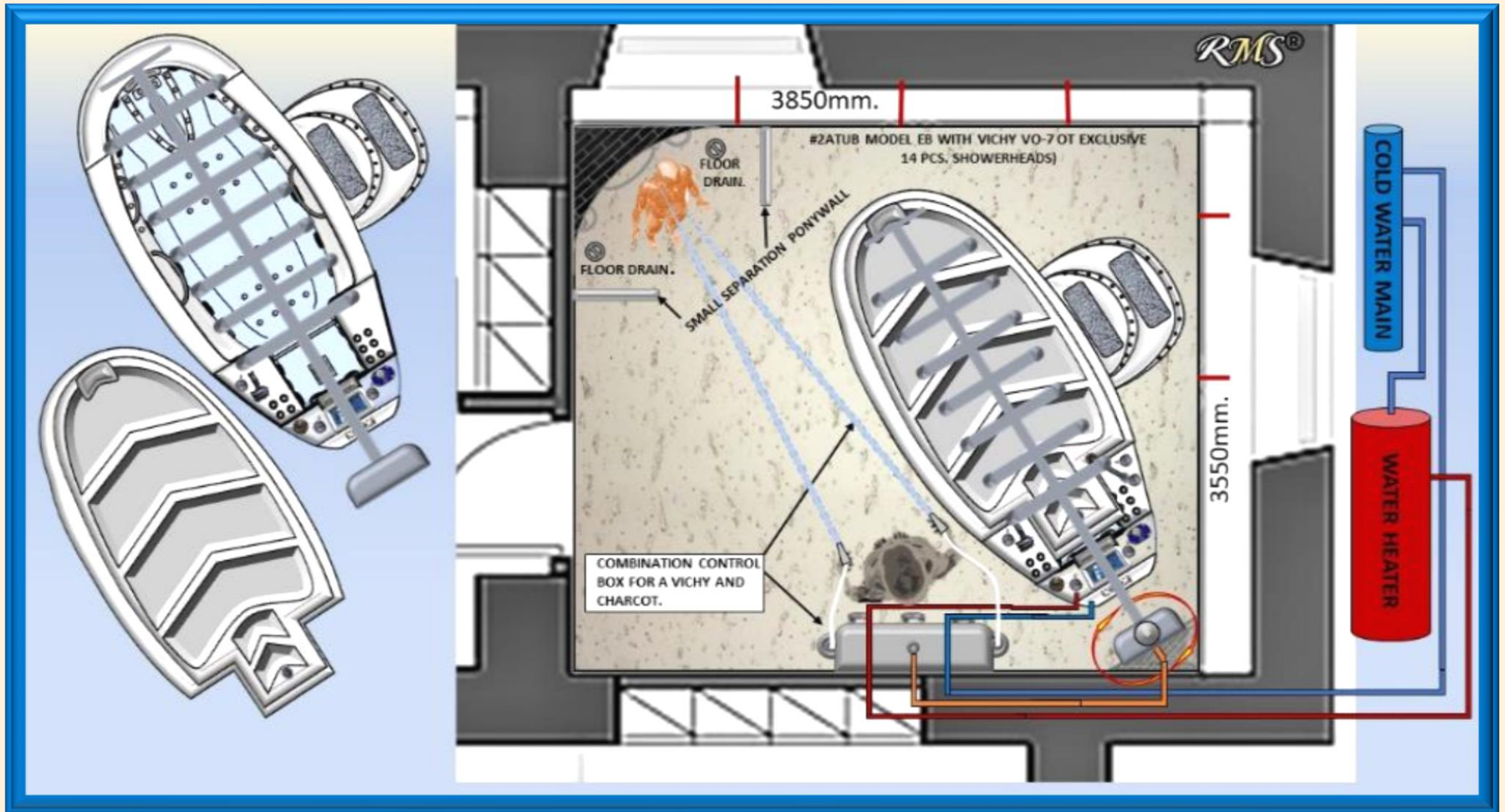

GENERAL INSTALLATION GUIDELINES FOR UNDERWATER MASSAGE TUB. MODEL “TR-320-MCS.”

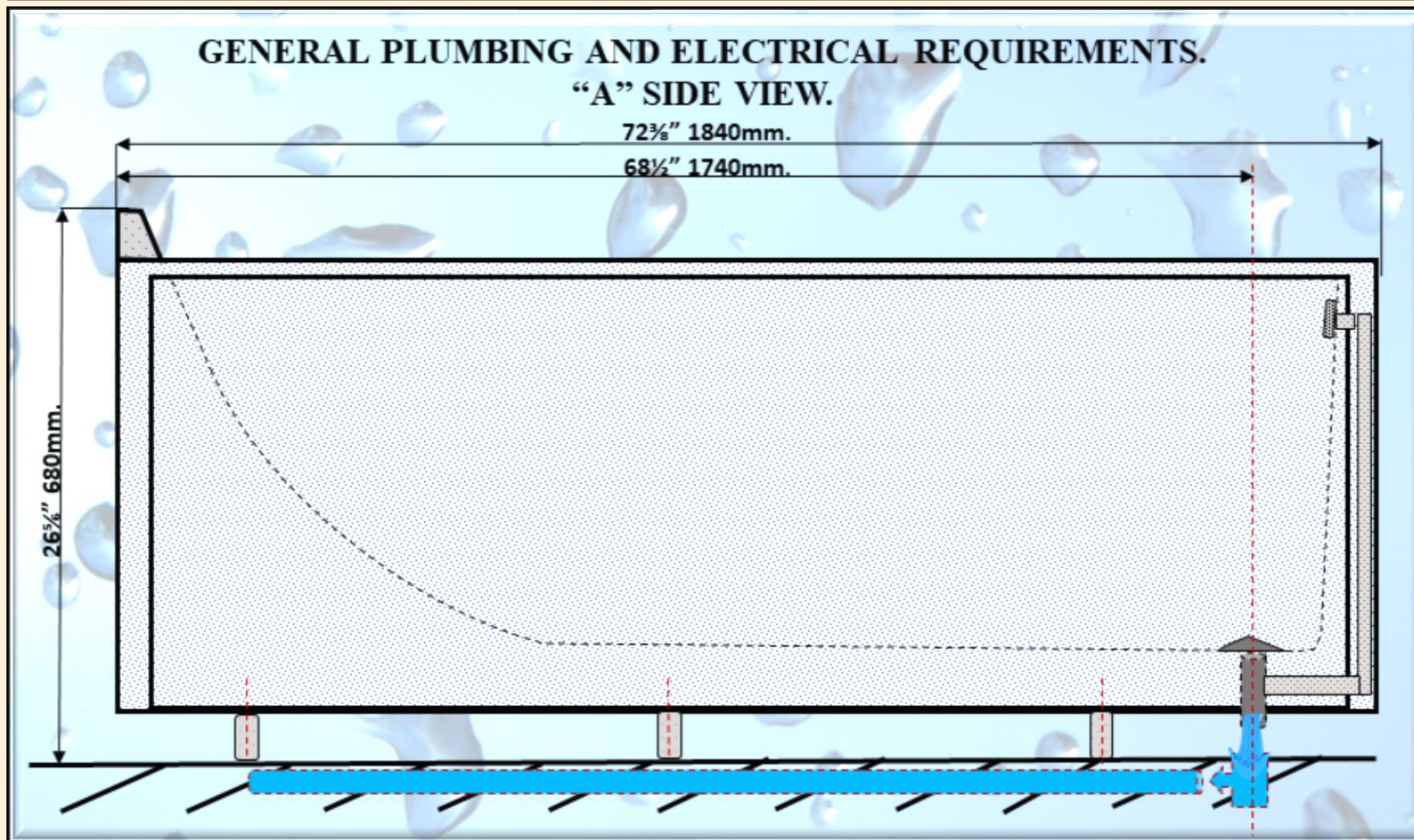

GENERAL INSTALLATION GUIDELINES FOR UNDERWATER MASSAGE TUB MODELS “TR-320-MCS.”

GENERAL PLUMBING AND ELECTRICAL REQUIREMENTS. “B” TOP VIEW.

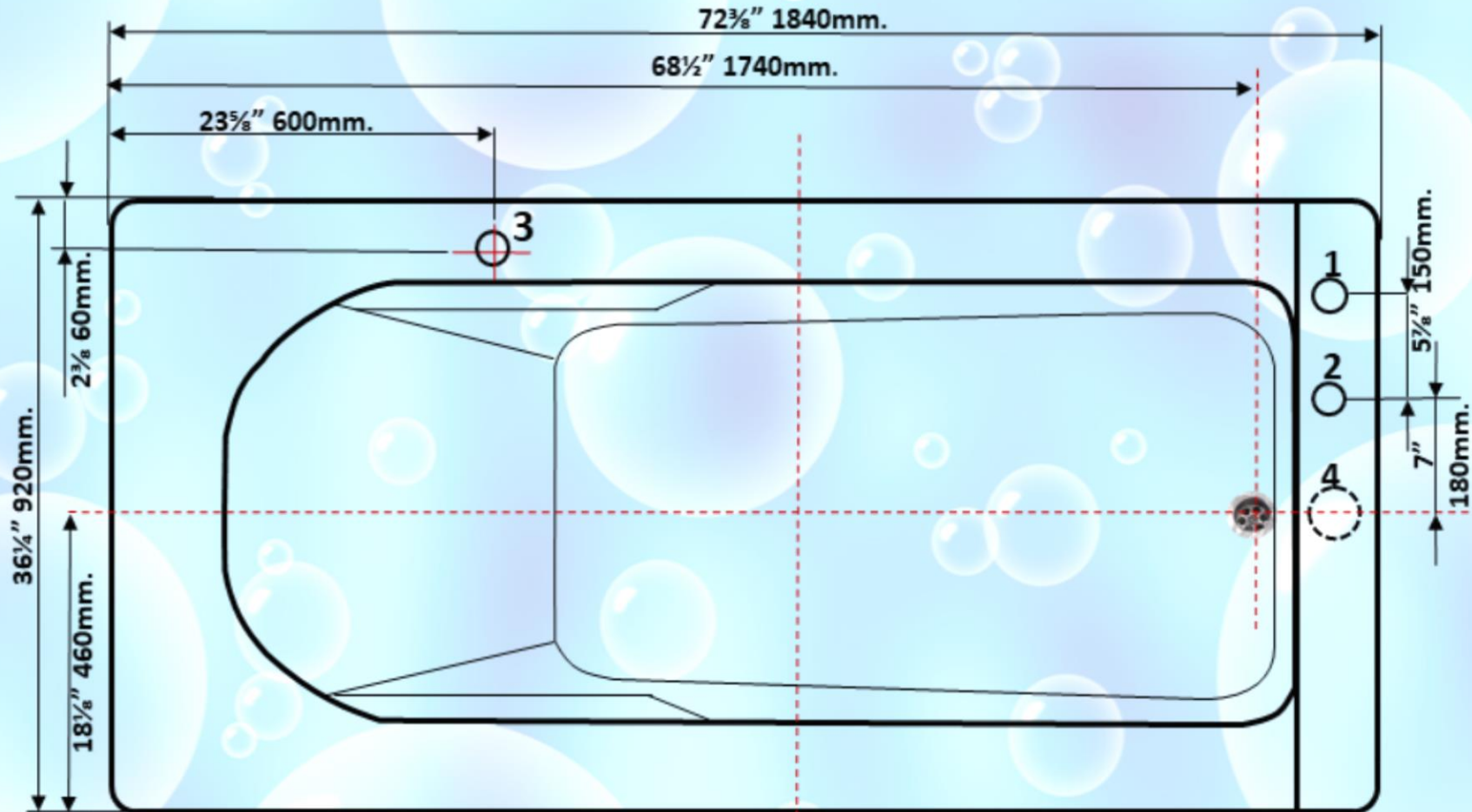

GENERAL PLUMBING REQUIREMENTS.

1-2. WATER SUPPLY PIPES.

- **1-2. 3/4" X CLOSE MPT (ABOVE FINISHED FLOOR) COLD/HOT WATER SUPPLY PIPES.**
- **THE SUPPLY PIPES MUST BE PROTECTED BY BACK-FLOW PREVENTORS/CHECK VALVES (PROVIDED WITH THE TUB) AS REQUIRED BY LOCAL CODES.**
- **SHUT-OFF VALVES ON BOTH HOT AND COLD-WATER LINES ARE RECOMMENDED AND SHOULD BE LOCATED DIRECTLY UNDER THE TUB OR WITHIN THE TUB ROOM.**
- **DEDICATED COLD WATER: 3/4" MPT X CLOSE" (ABOVE THE FINISHED FLOOR).**
- **DEDICATED HOT WATER: 3/4" MPT X CLOSE" (ABOVE THE FINISHED FLOOR).**

FLOOR DRAIN REQUIREMENTS.

- **FLOOR DRAIN FIXTURE REQUIREMENTS: 2" (50MM.).**
- **FLOOR DRAIN FLOW PER MINUTE REQUIREMENTS: APP. 65 GPM/250L/MIN.**
- **TUB'S DRAIN CONNECTION IS BY MEANS OF THE 1 1/2" RIGID PLASTIC PVC PIPE.**
- **NOTE: ON-SITE DRAIN AIR GAP CONNECTION TYPE RECOMMENDED.**
- **TUBS COME WITH 1 1/2" DRAIN. A FLOOR DRAIN OR SUMP PUMP MUST BE PROVIDED BY OWNER. SEE THE DRAWINGS OF RECOMMENDED DRAIN TYPES IN THE INSTRUCTION MANUAL.**
- **CENTER THE TUB OVER THE FLOOR DRAIN/MAIN DRAIN WITH ODOR TRAP Ø 70(100) MM. AND ADDITIONAL SIDE INLET Ø 50MM, USED AS AN AUXILIARY ROOM DRAIN SIMULTANEOUSLY WITH MAIN DRAIN RECOMMENDED.**

- **SPECIAL NOTE: IF ANY TYPE OF THICK-WALL PLASTIC PIPES IS USED, SIZE IT UP TO AVOID SIGNIFICANT PIPE ID REDUCTION, WHICH WOULD NOT PROVIDE ENOUGH WATER FLOW FOR THE SYSTEM. DO NOT USE ANY TYPE OF SPIGOT TYPE FITTINGS, WHICH ARE INSTALLED INSIDE THE PIPE PORT. IT WILL REDUCE THE INTERNAL PIPE DIAMETER AND WATER FLOW CORRESPONDINGLY.**

GENERAL ELECTRICAL REQUIREMENTS.

- NORTH AMERICA, TWO-PHASE. MODELS ONLY FOR USE WITH: U.S. 240V, 60HZ, SUPPLY – TWO PHASES EACH OF 120V TO GROUND).
- NORTH AMERICA, TWO-PHASE.
- TERMINAL MARKED “L1” = LIVE 1
- TERMINAL MARKED “L2” = LIVE 2
- GROUND BUSSBAR/LUG MARKED “GROUND/SL” = GROUND
- VOLTAGE 240V,
- CURRENT 15A L1/L2/SL,
- FREQUENCY 60Hz,
- PHASES 2
- NORTH AMERICA SUPPLY ONE PHASE: 110V/60HZ, CURRENT 15A.
- CABLE# 10AWG (5.3MM2) 3-WIRE DRY AND WATER-RESISTANT CABLE COPPER STRANDED WIRES, 700MM.

- INTERNATIONAL 220/50HZ, SINGLE PHASE.
- TERMINAL MARKED “L1” = LIVE (PHASE)
- TERMINAL MARKED “N” = NEUTRAL
- GROUND BUSSBAR/LUG MARKED “GROUND/SL”= EARTH/GROUND
- VOLTAGE 240V, CURRENT 15A L1/N/SL, FREQUENCY 50Hz, PHASES: 1
- CABLE: #10AWG (5.3MM2) 3-WIRE DRY AND WATER-RESISTANT CABLE COPPER STRANDED WIRES, 700MM.

- THE BRANCH CIRCUIT SUPPLYING THIS SYSTEM MUST BE PROVIDED WITH A MAINS DISCONNECT ALL POLE AND PROTECTED BY A “CLASS A” DEDICATED GROUND FAULT CIRCUIT INTERRUPTER (GFCI) ALL POLE, INSTALLED, LOCATED AND MOUNTED IN ACCORDANCE WITH LOCAL AND NATIONAL ELECTRICAL CODES. NOMINAL FAULT CURRENT MAX. 30MA.
- OUTSIDE OF NORTH AMERICA, A GFCI MAY BE REFERRED TO AS AN EARTH LEAKAGE CIRCUIT BREAKER. THE ELCB SHOULD HAVE A MAXIMUM OPERATING TRIP CURRENT OF 30 MILLIAMPS).

GENERAL INSTALLATION GUIDELINES FOR UNDERWATER MASSAGE TUB MODELS “TR-320-MC.”

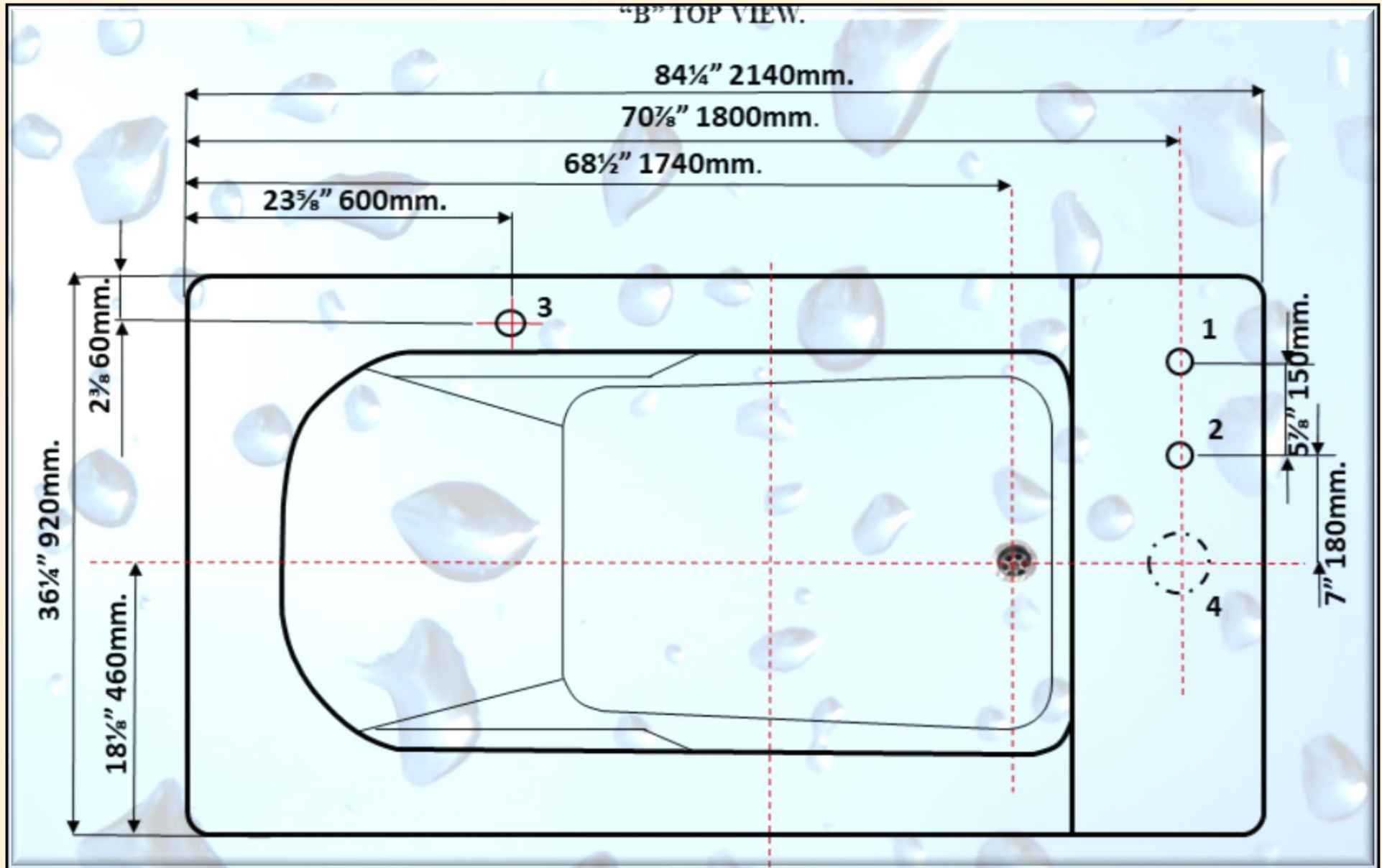

GENERAL INSTALLATION GUIDELINES FOR "TR-320 MC."
"A" SIDE VIEW.

84¼" 2140mm.

68½" 1740mm.

26⅝" 680mm.

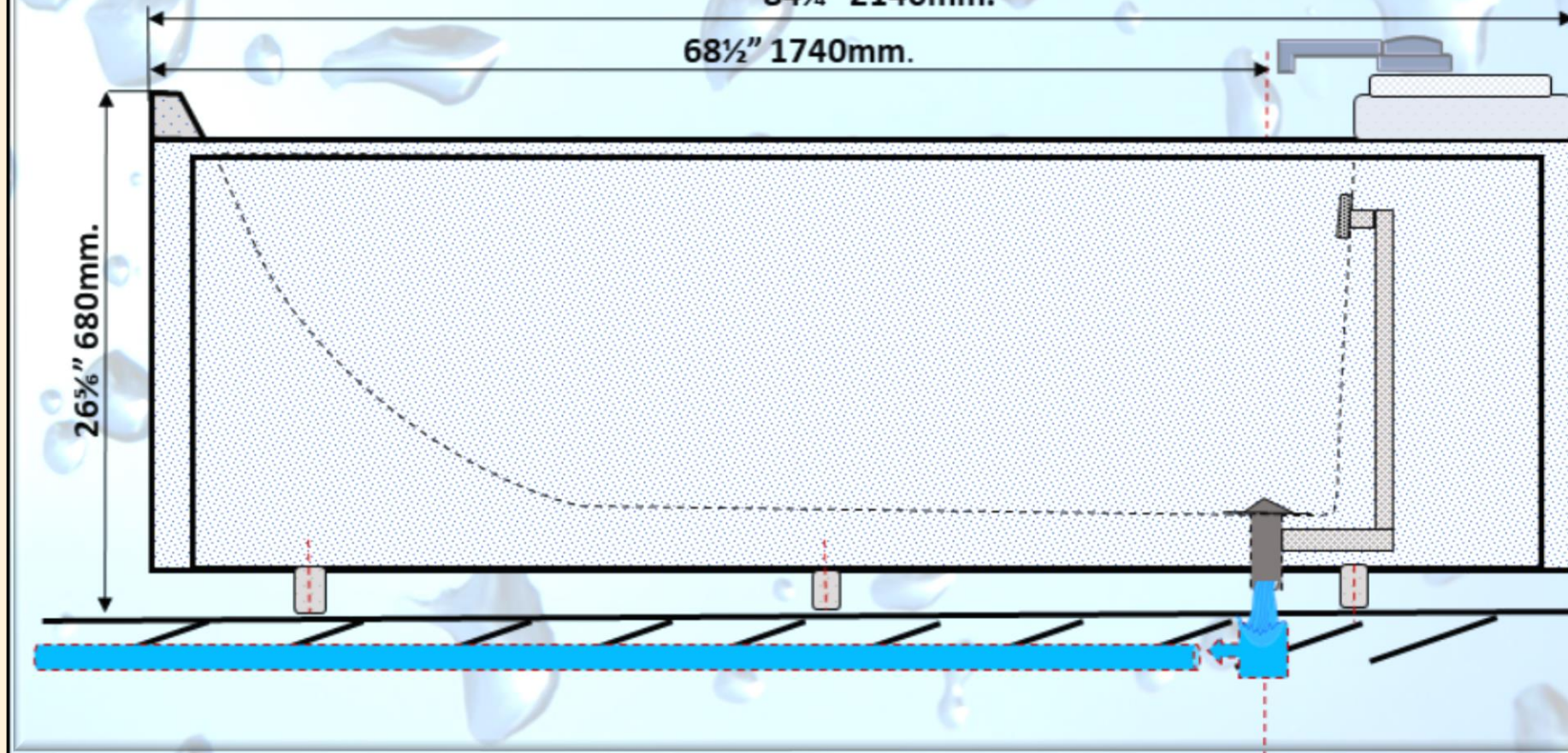

GENERAL PLUMBING REQUIREMENTS.

1-2. WATER SUPPLY PIPES.

- **1-2. 3/4" X CLOSE MPT (ABOVE FINISHED FLOOR) COLD/HOT WATER SUPPLY PIPES.**
- **THE SUPPLY PIPES MUST BE PROTECTED BY BACK-FLOW PREVENTORS/CHECK VALVES (PROVIDED WITH THE TUB) AS REQUIRED BY LOCAL CODES.**
- **SHUT-OFF VALVES ON BOTH HOT AND COLD-WATER LINES ARE RECOMMENDED AND SHOULD BE LOCATED DIRECTLY UNDER THE TUB OR WITHIN THE TUB ROOM.**
- **DEDICATED COLD WATER: 3/4" MPT X CLOSE" (ABOVE THE FINISHED FLOOR).**
- **DEDICATED HOT WATER: 3/4" MPT X CLOSE" (ABOVE THE FINISHED FLOOR).**

FLOOR DRAIN REQUIREMENTS.

- **FLOOR DRAIN FIXTURE REQUIREMENTS: 2" (50MM.).**
- **FLOOR DRAIN FLOW PER MINUTE REQUIREMENTS: APP. 65 GPM/250L/MIN.**
- **TUB'S DRAIN CONNECTION IS BY MEANS OF THE 1 1/2" RIGID PLASTIC PVC PIPE.**
- **NOTE: ON-SITE DRAIN AIR GAP CONNECTION TYPE RECOMMENDED.**
- **TUBS COME WITH 1 1/2" DRAIN. A FLOOR DRAIN OR SUMP PUMP MUST BE PROVIDED BY OWNER. SEE THE DRAWINGS OF RECOMMENDED DRAIN TYPES IN THE INSTRUCTION MANUAL.**
- **CENTER THE TUB OVER THE FLOOR DRAIN/MAIN DRAIN WITH ODOR TRAP Ø 70(100) MM. AND ADDITIONAL SIDE INLET Ø 50MM, USED AS AN AUXILIARY ROOM DRAIN SIMULTANEOUSLY WITH MAIN DRAIN RECOMMENDED.**

- **SPECIAL NOTE: IF ANY TYPE OF THICK-WALL PLASTIC PIPES IS USED, SIZE IT UP TO AVOID SIGNIFICANT PIPE ID REDUCTION, WHICH WOULD NOT PROVIDE ENOUGH WATER FLOW FOR THE SYSTEM. DO NOT USE ANY TYPE OF SPIGOT TYPE FITTINGS, WHICH ARE INSTALLED INSIDE THE PIPE PORT. IT WILL REDUCE THE INTERNAL PIPE DIAMETER AND WATER FLOW CORRESPONDINGLY.**

GENERAL ELECTRICAL REQUIREMENTS.

- NORTH AMERICA, TWO-PHASE. MODELS ONLY FOR USE WITH: U.S. 240V, 60HZ, SUPPLY – TWO PHASES EACH OF 120V TO GROUND).
- NORTH AMERICA, TWO-PHASE.
- TERMINAL MARKED “L1” = LIVE 1
- TERMINAL MARKED “L2” = LIVE 2
- GROUND BUSSBAR/LUG MARKED “GROUND/SL” = GROUND
- VOLTAGE 240V,
- CURRENT 15A L1/L2/SL,
- FREQUENCY 60Hz,
- PHASES 2
- NORTH AMERICA SUPPLY ONE PHASE: 110V/60HZ, CURRENT 15A.
- CABLE# 10AWG (5.3MM2) 3-WIRE DRY AND WATER-RESISTANT CABLE COPPER STRANDED WIRES, 700MM.

- INTERNATIONAL 220/50HZ, SINGLE PHASE.
- TERMINAL MARKED “L1” = LIVE (PHASE)
- TERMINAL MARKED “N” = NEUTRAL
- GROUND BUSSBAR/LUG MARKED “GROUND/SL” = EARTH/GROUND
- VOLTAGE 240V, CURRENT 15A L1/N/SL, FREQUENCY 50Hz, PHASES: 1
- CABLE: #10AWG (5.3MM2) 3-WIRE DRY AND WATER-RESISTANT CABLE COPPER STRANDED WIRES, 700MM.

- THE BRANCH CIRCUIT SUPPLYING THIS SYSTEM MUST BE PROVIDED WITH A MAINS DISCONNECT ALL POLE AND PROTECTED BY A “CLASS A” DEDICATED GROUND FAULT CIRCUIT INTERRUPTER (GFCI) ALL POLE, INSTALLED, LOCATED AND MOUNTED IN ACCORDANCE WITH LOCAL AND NATIONAL ELECTRICAL CODES. NOMINAL FAULT CURRENT MAX. 30MA.
- OUTSIDE OF NORTH AMERICA, A GFCI MAY BE REFERRED TO AS AN EARTH LEAKAGE CIRCUIT BREAKER. THE ELCB SHOULD HAVE A MAXIMUM OPERATING TRIP CURRENT OF 30 MILLIAMPS).



CHAPTER 4. PRICE-LIST. SPECIFICATIONS GENERAL DESCRIPTION.

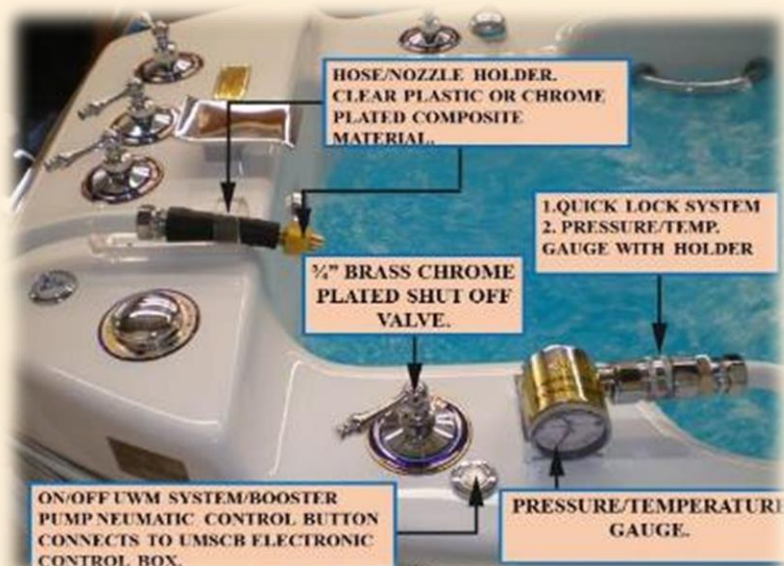

SPECIFICATIONS.

**PROFESSIONAL UNDERWATER MASSAGE TUBS FOR ALL TYPES OF UNDERWATER PRESSURE POINTED MASSAGE TREATMENTS.
FOR ALL TYPES OF WATER: SOFT, MINERAL, SEA WATER.**







FEATURE		TR-320 MA-JLP	TR-320 MB-JL	TR-320 MC	TR-320 MCS
TUB DIMS		100" x 42" x 43" 254cm (L) x 107cm (W) x 109cm (H)	90" x 42" x 38" 229cm (L) x 107cm (W) x 97cm (H)	84" (L) x 36" (W) x 27" (H) 214cm (L) x 92cm (W) x 68cm (H)	72" (L) x 36" (W) x 27" (H) 187cm (L) x 92cm (W) x 68cm (H)
DIMS CRATED	TUB (CRATE)	106" (L) x 49" (W) x 55 1/2" (H) 270cm (L) x 124cm (W) x 141cm (H)	96" (L) x 49" (W) x 44 1/2" (H) 244cm (L) x 124cm (W) x 113cm (H)	85" (L) x 41" (W) x 37" (H) 216cm (L) x 104cm (W) x 94cm (H)	75" (L) x 41" (W) x 37" (H) 191cm (L) x 104cm (W) x 94cm (H)
	SAFETY LADDER (box)	42" (L) x 29" (W) x 26" (H) 107cm (L) x 74cm (W) x 66cm (H)	39 1/2" (L) x 20" (W) x 10" (H) 100cm (L) x 51cm (W) x 25 cm (H)	N/A	
CAPACITY		App. 131 gallons/501L	App. 128 gallon/490L	App. 62gal/236L	
ADJUSTABLE FEET		8pcs	6pcs	6pcs	
SAFETY LADDER		2 steps	Option	N/A	
WATER PUMP		220V/60Hz or 220V/50Hz, 3HP	220V/60Hz or 220V/50Hz, 3HP	110V/60Hz or 220V/50Hz 1.5HP	





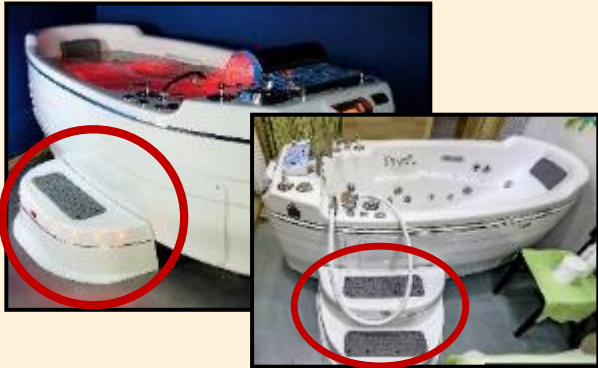

FILL IN SPOUT	3 ½” solid brass chrome plated waterfall	3 ½” solid brass chrome plated waterfall	3 ½” solid brass chrome plated waterfall
CONTROLS	Pneumatic	Pneumatic	Pneumatic
UNDERWATER MASSAGE SYSTEM INCLUDES: 1. Hose with adjustable nozzle and chrome plated holder 2. Pressure/Temperature Gauge 3. Control Valve	+	+	+
ADJUSTABLE CLEAR ACRYLIC FOOT SUPPORT	Option	N/A	N/A
CHROME PLATED GRAB BARS	+	+	+
POP-UP DRAIN	+	+	+
CONTOURED HEAD SUPPORT/PILLOW. CUSHIONED, REMOVABLE	+	+	+

4.1

(CONT.) DESCRIPTION OF A *STANDARD SET* OF EQUIPMENT, INSTALLED ON THE UWM TUBS MODELS: **TR-320 MA-JLP, TR-320 MB-JL** GENERAL SPECIFICATIONS:

  <p>MODEL TR-320 MB-JL</p> <p>UNIQUE OCEAN YACHT BODY SHAPE.</p>			 <p>MODEL TR-320 MA-JLP</p>			 <p>MODEL TR-320 MB-JL</p> <p>UNIQUE OCEAN YACHT BODY SHAPE.</p>			
<p>NOTE: * MEANS RECOMMENDED. *** MEANS HIGHLY RECOMMENDED. + MEANS INCLUDED.</p>									
#	PART #	FEATURE/FUNCTION.		MODEL TR-320 MA-JLP			MODEL TR-320 MB-JL		
1	F/S/M	TYPES OF WATER WHICH CAN BE USED WITH THIS TUB.		FOR ALL TYPES OF WATER: SOFT/MINERAL/SEA WATER.			FOR ALL TYPES OF WATER: SOFT/MINERAL/SEA WATER.		
2	SYLB	TUB SHAPE AND Q-TY OF ACCESS DOORS		+ “SUPER YACHT” 6PCS. DOORS.			+ “SUPER YACHT”, 4PCS. DOORS.		
3	ACTS	TUB DIMS INSTALLED ON SITE WITHOUT A STEP.		100” X 42” X 43” 254CM. (L) X 109CM. (W) X 109CM. (H)			90” (L) X 42” (W) X 38” (H) 229CM. (L) X 111CM. (W) X 97CM. (H)		
4	CRTS	DIMS CRATED	TUB (CRATED)	106” (L) X 49” (W) X 55 ½” (H) 270CM (L) X 124CM (W) X 141CM (H)			96” (L) X 49” (W) X 44 ½” (H) 244CM. (L) X 124CM. (W) X 113CM.(H)		
5			SAFETY LADDER (BOXED)	42” (L) X 29” (W) X H 26” 107CM. (L) X 74CM. (W) X 66CM. (H)			39 ½” (L) X 20” (W) X 10” (H) 100CM. (L) X 51CM. (W) X 25CM. (H)		

6	CAP	CAPACITY	APP. 131 GALLONS / 501L	APP. 128 GALLON /490L
7	ALF	TUB ADJUSTABLE FEET WITH A SPECIAL HEAVY DUTY ANTI-VIBRATION SYSTEM.	+ ALF8 (8PCS.) 	+ ALF7 (7PCS.) 
8	DSTL/SSL	DESIGNER'S SERIES SAFETY STEP LADDER	 + DSTL-0 (2 STEP LADDER NO LIGHTS)	***OPTION: SSL-0 (1 STEP LADDER NO LIGHTS) OR *DSTL-0 (2 STEP NO LIGHTS). 
9	WPB-01	WATER PUMP	+ 220V/60Hz or 220V/50Hz, 	+ 220V/60Hz or 220V/50Hz, 
10	M4-14RMS	FILL IN WATERFALL TYPE SPOUT	+ 3 ½" (90MM.) SOLID BRASS CHROME PLATED WATERFALL. 	+ 3 ½" (90MM.) SOLID BRASS CHROME PLATED WATERFALL. 
11	PUC-NZ-R.0	CONTROLS	+ PNEUMATIC/ELECTRONIC	+ PNEUMATIC/ELECTRONIC
12	UWM	UNDERWATER MASSAGE SYSTEM INCLUDES:	+ INCLUDED	+ INCLUDED









12.1		1. UNDERWATER MASSAGE SPECIAL GRADE FLEX HOSE.	+ PERMANENTLY CONNECTED	+ PERMANENTLY CONNECTED
12.2		2. SPECIAL UNDERWATER POINTED MASSAGE NOZZLE.	+ #4	+ #4
12.3		3. CHROME PLATED HOSE/NOZZLE HOLDER.	+	+
12.4		4. PRESSURE / TEMPERATURE GAUGE.	+	+
12.5		5.UNDERWATER MASSAGE SYSTEM CONTROL VALVE.	+	+
12.6	UMSCB	 <p>1. UMSCB RMS® ELECTRONIC BOOSTER PUMP CONTROL BOX WITH TWO LEVELS OF SAFETY PROTECTION SYSTEM. INCLUDES: 2. WATER LEVEL SENSOR. 3. PRESSURE SENSOR WITH A SPECIAL IN LINE INSTALLATION FITTING. 4. AUDIO ALARM SYSTEM. 5. PNEUMATIC ON/OFF BUTTON. 6. UNIVERSAL SET OF CABLES FOR BOOSTING PUMP CONNECTION. <i>NOTE: UMSCB PROTECTS BOOSTER PUMP FROM DRY RUN AND OVER-PRESSURE. CREATES SIMPLE, SAFE, USER FRIENDLY SYSTEM OPERATION.</i></p>	+ INCLUDED. SEE A DETAILED DESCRIPTION OF ALL PARTS AND COMPONENTS FOR THE UNDERWATER MASSAGE SYSTEM ON THE NEXT PAGE BELOW.	+ INCLUDED SEE A DETAILED DESCRIPTION OF ALL PARTS AND COMPONENTS FOR THE UNDERWATER MASSAGE SYSTEM ON THE NEXT PAGE BELOW.
13	FTSCLR	ADJUSTABLE CLEAR ACRYLIC FOOT SUPPORT	***OPTION	N/A
				
14	C/GBAR	CHROME PLATED GRAB BARS	+ C/GBARL CHROME PLATED GRAB BAR L- 2PCS.	+ C/GBARS CHROME PLATED GRAB BAR S- 2PCS.
				
15	PU-DR	POP-UP DRAIN	+	+
16	HSPT14T	CONTOURED HEAD SUPPORT / PILLOW. CUSHIONED, REMOVABLE.	+	+
				

4.2

STANDARD UNDERWATER MASSAGE EQUIPMENT:

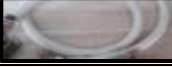

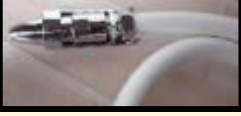

1. TR-320 MA-JLP 2. TR-320 MB-JL

STANDARD SET OF EQUIPMENT INSTALLED AT THE TIME OF PRODUCTION (IF NO OPTIONS ORDERED). *NOTE: OTHER PARTS ARE LISTED IN THE GENERAL SPECIFICATIONS ON THE PREVIOUS PAGE ABOVE.*

#	PART#	PARTS DESCRIPTION		PHOTOS OF THE STANDARD PARTS AND COMPONENTS FOR THE UNDERWATER MASSAGE SYSTEM.	
1	UMSCB	UMSCB RMS® ELECTRONIC BOOSTER PUMP CONTROL BOX WITH 2 LEVELS OF SAFETY PROTECTION SYSTEM. INCLUDES: 1.1 WATER LEVEL SENSOR. 1.2 PRESSURE SENSOR WITH A SPECIAL IN LINE INSTALLATION FITTING. 1.3 AUDIO ALARM SYSTEM. 1.4 PNEUMATIC ON/OFF BUTTON. 1.5 UNIVERSAL SET OF CABLES FOR BOOSTING PUMP CONNECTION. <i>NOTE: UMSCB PROTECTS PUMP FROM DRY RUN AND OVER-PRESSURE. CREATES SIMPLE, SAFE, USER FRIENDLY SYSTEM OPERATION.</i>		 	
2	WPB-01	WATER PUMP			
3	FLH-9	UNDERWATER MASSAGE SPECIAL GRADE FLEXIBLE HOSE WITH CHROME PLATED FITTINGS.			
4	T-PR-G	PRESSURE / TEMPERATURE GAUGE.			
5	VLV-3/4	UNDERWATER MASSAGE SYSTEM CONTROL VALVE.			
6	HNH-CP	CHROME PLATED HOSE/NOZZLE HOLDER.			
7	N-04	#4 SPECIAL UNDERWATER POINTED MASSAGE NOZZLE.			

4.3 OPTIONS, UPGRADES FOR «TR-320 MA-JLP», «TR-320 MB-JL».

TO UPGRADE YOUR TUB YOU CAN ORDER OPTIONAL SET OF EQUIPMENT INSTEAD OF A STANDARD SET.

#	PARTS DESCRIPTION. PHOTO.		PART	NOTES
1		<p>SPECIAL <i>SWIVEL</i> UPGRADE <i>FOR THE BASIC STANDARD SET OF UNDERWATER MASSAGE EQUIPMENT.</i> THE WHOLE <i>SPECIAL ALL BRASS CHROME PLATED SWIVEL SYSTEM ASSEMBLY</i> ROTATES 360° TO ANY DIRECTION WHEN THE THERAPIST MOVES AROUND THE TUB WITH THE HOSE.</p>		<p>SW-2U BASIC SET UPGRADE</p> <p>ALL BRASS AND CHROME SYSTEM.</p>
3	<div><div><p>UNIQUE 360° SWIVEL ACTION</p></div><div><p>UNIQUE 360° SWIVEL ACTION</p></div><div><p>UWM-RMS1 QRS SW(SWIVEL). UNDERWATER MASSAGE HOSE SWIVEL SET</p><p>UNIQUE SYSTEM DESIGN ALLOWS THE TUB OPERATOR TO PROVIDE TREATMENTS WITHOUT CARRYING THE WEIGHT OF THE HOSE FILLED WITH WATER ALL DAY LONG. THE WHOLE HOSE ASSEMBLY ROTATES EFFORTLESSLY 360° IN ANY DIRECTION TOGETHER WITH THE OPERATOR MOVEMENT. IT PREVENTS HOSE KINKING AS WELL. THIS SYSTEM UPGRADE IS HIGHLY RECOMMENDED WHEN UNDERWATER MASSAGE HOSE IS CONSTANTLY IN USE. IT SIGNIFICANTLY REDUCES OPERATOR'S FATIGUE, IMPROVES THE TREATMENT QUALITY, ALLOWS THE OPERATOR TO CONCENTRATE ON THE TREATMENT QUALITY. BY ELIMINATING THE PROBLEM OF THE HOSE KINKING IT ALSO SIGNIFICANTLY EXTENDS THE HOSE LIFE. THE SWIVEL ACTION SYSTEM DOES NOT REQUIRE ANY MAINTENANCE.</p></div><div><p>OPTIONAL SET INCLUDES: UWM-RMS1 QRS SW UNIQUE QUICK LOCK ALL BRASS AND CHROME SET OF PRESSURE POINTED UNDERWATER MASSAGE SYSTEM. INCLUDES THE FOLLOWING PARTS.</p><p>1. ALL BRASS AND CHROME ASSEMBLY: 1.1 WATER PRESSURE/TEMPERATURE CONTROL GAUGE INSTALLED IN THE CUSTOM CHROME PLATED BODY. 1.2 ALL CHROME PLATED BASE FOR THE GAUGE AND THE BODY. 1.3 ALL CHROME PLATED UNIQUE SWIVEL SYSTEM FOR THE ABOVE PARTS. 1.4 QRS (MASSAGE HOSE QUICK RELEASE SYSTEM) INTEGRATED INTO THE ABOVE ASSEMBLY. 1.5 1PCS. OF A SPECIAL GRADE EXTRA FLEXIBLE AND EXTRA STRONG WHITE MASSAGE HOSE EQUIPPED WITH THE QUICK RELEASE RESPON- DING CONNECTOR AND A UNIQUE EXTRA LIGHT CHROME PLATED UNDERWATER PRESSURE MASSAGE NOZZLE #1.</p></div></div>		<p>QRS SW UPGRADE</p> <p>ALL BRASS AND CHROME SYSTEM.</p>	

	<p>SPECIAL SET OF UNDERWATER MASSAGE EQUIPMENT WITH UNIQUE QUICK RELEASE SYSTEM FOR UNDERWATER MASSAGE HOSE ATTACHMENT/DETACHMENT.</p> <p>ALLOWS CONNECTING AND DISCONNECTING HAND WAND/MASSAGE HOSE ASSEMBLY TOGETHER WITH THE NOZZLE IN SECONDS.</p> <p>BUILT-IN AUTOMATIC DOUBLE SHUT-OFF VALVE TO PREVENT SPILL DURING CONNECT/DISCONNECT.</p> <p>SET INCLUDES RMS® EXCLUSIVE ALL CHROME PLATED FITTINGS AND A NOZZLE #1</p>	 		 	<p>UPGRADE (CONT.)</p> <p>ALL BRASS AND CHROME SYSTEM.</p>	
--	--	---	--	---	--	--

4.4



ADDITIONAL ASSEMBLY HOSES SETS AND NOZZLES FOR QRS UNDERWATER MASSAGE SYSTEM.

NOTE: INDIVIDUAL NOZZLES CAN BE USED WITH A STANDARD UWM SYSTEM.

«TR-320 MA-JLP». 2. «TR-320 MB-JL»

WITH RMS® QRS SYSTEM YOU CAN USE 3 DIFFERENT TYPES OF NOZZLES FOR DIFFERENT TYPES OF UNDERWATER MASSAGE TREATMENTS. GROW YOUR BUSINESS! YOUR CUSTOMERS WILL APPRECIATE IT, CUSTOMER RETENTION WILL BE IMPROVED. EXPAND YOUR SPA MENU, ADD TWO MORE NOZZLES AND MANY NEW TREATMENTS.

#	PART#	PARTS DESCRIPTION	PHOTO	PART	NOTES
1	QRS H/N SET 1	SET 1 ADDITIONAL SET OF A HOSE AND A NOZZLE. ALLOWS TO CHANGE THE BASIC HOSE TOGETHER WITH THE NOZZLE FOR ANOTHER TYPE OF NOZZLE IN LESS THAN 10 SECONDS FOR PROVIDING DIFFERENT TYPES OF UNDERWATER PRESSURE MASSAGE.	 	AVAILABLE FOR TUBS EQUIPPED WITH QRS SYSTEM ALL BRASS AND CHROME SYSTEM.	
2	QRS H/N SET 2	SET 2 ADDITIONAL SET OF A HOSE AND A NOZZLE. ALLOWS TO CHANGE THE BASIC HOSE TOGETHER WITH THE NOZZLE FOR ANOTHER TYPE OF NOZZLE IN LESS THAN 10 SECONDS FOR PROVIDING DIFFERENT TYPES OF UNDERWATER PRESSURE MASSAGE.	 	AVAILABLE FOR TUBS EQUIPPED WITH QRS SYSTEM ALL BRASS AND CHROME SYSTEM.	
3	NZS-03 CP	COMPLETE SET OF NOZZLES (3PCS.) EXCLUSIVE EXTRA LIGHT CHROME PLATED NOZZLE SET FOR UNDERWATER MASSAGE HOSE. NOZZLES FIT ANY RMS® UNDERWATER MASSAGE OR SCOTCH HOSE/CHARCOT SHOWER HOSES.		ALL BRASS AND CHROME SYSTEM.	
4	NZ-01	NOZZLE #1 NOZZLE FITS ANY RMS® UNDERWATER MASSAGE OR SCOTCH HOSE/CHARCOT SHOWER HOSES.	 	ALL BRASS AND CHROME SYSTEM.	
5	NZ-02	NOZZLE #2 NOZZLE FITS ANY RMS® UNDERWATER MASSAGE OR SCOTCH HOSE/CHARCOT SHOWER HOSES	 	ALL BRASS AND CHROME SYSTEM.	

6	NZ-03	NOZZLE #3 NOZZLE FITS ANY RMS® UNDERWATER MASSAGE OR SCOTCH HOSE/CHARCOT SHOWER HOSES		ALL BRASS AND CHROME SYSTEM.	
7	NZ-04	NOZZLE #4 NOZZLE FITS ANY RMS® UNDERWATER MASSAGE OR SCOTCH HOSE/CHARCOT SHOWER HOSES		NON-BREAKABLE PLASTIC	













4.5

RMS® OPTIONAL WATERFALL TYPE SPOUTS. OTHER TYPES OF SPECIALTY TUB SPOUTS FOR UNDERWATER MASSAGE TUBS.

1. «TR-320 MA-JLP».
2. «TR-320 MB-JL»



#	PART#	PART DESCRIPTION.	PHOTO.	NOTES
1	M15-14RMS	15" SOLID BRASS CHROME PLATED WATERFALL/FILL SPOUT.  	 	
2	M14FLT	14" SOLID BRASS CHROME PLATED WATERFALL/FILL SPOUT. 	  	
3	M8-14RMS	8" SOLID BRASS CHROME PLATED WATERFALL/FILL SPOUT.  		





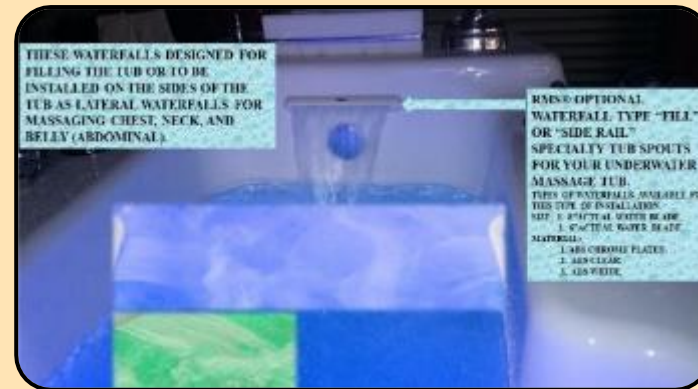

4.6

RMS® OPTIONAL MAIN “FILL” WATERFALL TYPE SPECIALTY TUB SPOUTS FOR YOUR UNDERWATER MASSAGE TUB.

«TR-320 MA-JLP». 2. «TR-320 MB-JL»



#	PART#	PARTS DESCRIPTION	PHOTO		NOTES
1	8PLWFLCP	8" ACTUAL WATER BLADE. MATERIAL ABS CHROME PLATED MAIN FILL SPOUT/SIDERAIL WATERFALL. CAN BE INSTALLED AS THE MAIN FILL SPOUT OR AS THE SIDERAIL CHEST/NECK/BELLY MASSAGE LATERAL WATERFALL.			
2	6PLWFLCP	6" ACTUAL WATER BLADE. MATERIAL ABS CHROME PLATED. MAIN FILL SPOUT/SIDERAIL WATERFALL. CAN BE INSTALLED AS THE MAIN FILL SPOUT OR AS THE SIDERAIL CHEST/NECK/BELLY MASSAGE LATERAL WATERFALL.			
3	8PLWFLCLR	8" ACTUAL WATER BLADE. MATERIAL ABS CLEAR. MAIN FILL SPOUT/SIDERAIL WATERFALL. CAN BE INSTALLED AS THE MAIN FILL SPOUT OR AS THE SIDERAIL CHEST/NECK/BELLY MASSAGE LATERAL WATERFALL.			

4	6PLWFLCLR	6" ACTUAL WATER BLADE. MATERIAL ABS CLEAR. MAIN FILL SPOUT/SIDERAIL WATERFALL. CAN BE INSTALLED AS THE MAIN FILL SPOUT OR AS THE SIDERAIL CHEST/NECK/BELLY MASSAGE LATERAL WATERFALL.				
5	8PLWFLWT	8" ACTUAL WATER BLADE. MATERIAL ABS WHITE. MAIN FILL SPOUT/SIDERAIL WATERFALL. CAN BE INSTALLED AS THE MAIN FILL SPOUT OR AS THE SIDERAIL CHEST/NECK/BELLY MASSAGE LATERAL WATERFALL.				
6	6PLWFLWT	6" ACTUAL WATER BLADE. MATERIAL ABS WHITE. MAIN FILL SPOUT/ SIDERAIL WATERFALL. CAN BE INSTALLED AS THE MAIN FILL SPOUT OR AS THE SIDERAIL CHEST/NECK/BELLY MASSAGE LATERAL WATERFALL.				

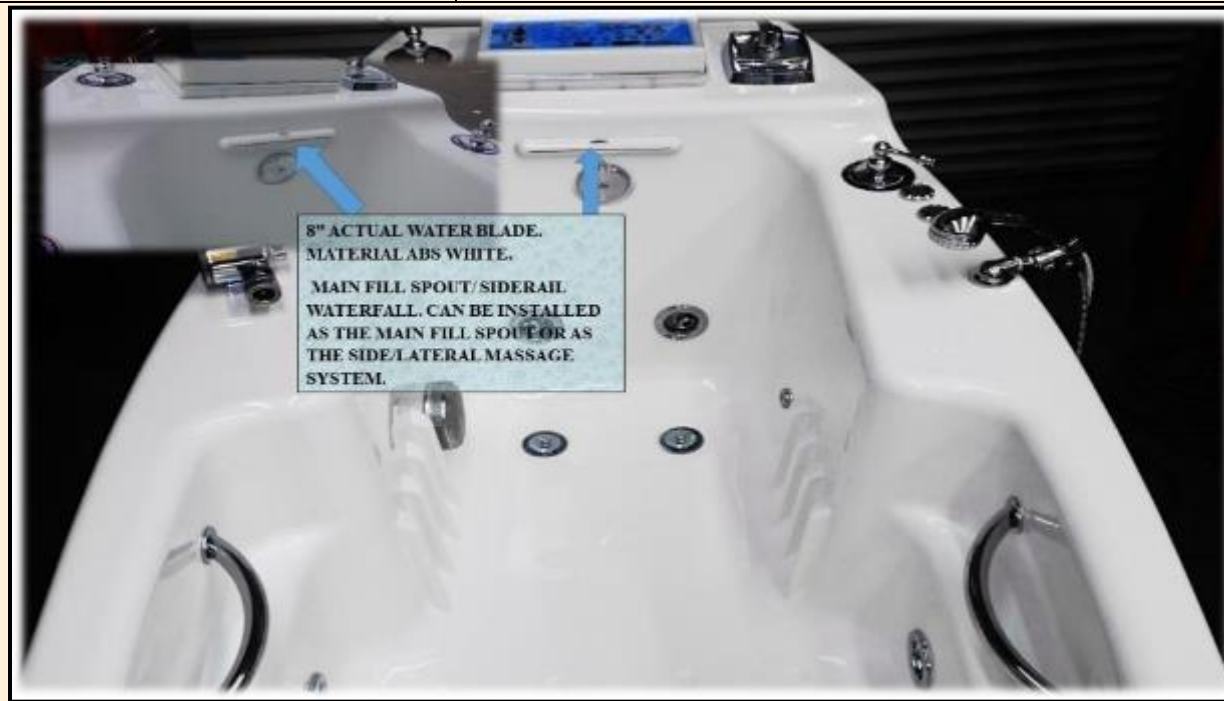

#	PART#	PARTS DESCRIPTION	NOTES
1	8PLWFLCP	8" ACTUAL WATER BLADE. MATERIAL ABS CHROME PLATED SIDERAIL WATERFALL. THE SIDERAIL CHEST/NECK/BELLY MASSAGE LATERAL WATERFALL.	
2	8PLWFLCLR	8" ACTUAL WATER BLADE. MATERIAL ABS CLEAR. SIDERAIL WATERFALL. THE SIDERAIL CHEST/NECK/BELLY MASSAGE LATERAL WATERFALL.	
3	8PLWFLWT	8" ACTUAL WATER BLADE. MATERIAL ABS WHITE. SIDERAIL WATERFALL. THE SIDERAIL CHEST/NECK/BELLY MASSAGE LATERAL WATERFALL.	

4.7

OPTIONAL LATERAL/SIDE RAIL WATERFALLS FOR "CHEST, NECK, BELLY TARGETED MASSAGE" «TR-320 MA-JLP». 2. «TR-320 MB-JL»

SIDE RAIL WATERFALLS FOR TARGETED CHEST, NECK, BELLY MASSAGE. SET OF 2 PCS. PER TUB. HIGHLY EFFECTIVE MASSAGE, BEAUTIFULL STREAM OF WATER. ADDITIONAL RELAXATION. CHOICE OF 3 COLORS: 1. CHROME PLATED 2. WHITE 3. CLEAR (CAN BE LIGHTED IF ORDERED WITH THE UNDERWATER CHROMA THERAPY SYSTEM)







4.8



RMS® OPTIONAL AIR/BUBBLE/PEARL MASSAGE EQUIPMENT FOR YOUR UNDERWATER MASSAGE TUB. «TR-320 MA-JLP». 2. «TR-320 MB-JL»

YOUR CUSTOMERS WILL COME BACK AGAIN AND AGAIN AFTER THEY TRY AIR/BUBBLE MASSAGE IN RMS® TUB.



SET#1 80 AIR CHANNELS (3 PCS. ABS AND 1PC. BRASS JET STEM AIR/BUBBLE/PEARL MASSAGE JET SYSTEM COMPONENTS). PRICE INCLUDES ALL PARTS. *LIFE TIME WARRANTY FOR THE BRASS PARTS.*

#	PART#	PARTS DESCRIPTION	PHOTO	NOTES
1	BL-1,5/60/50 RBC-09.1 BASIC AIR16BRO1W ***	BASIC AIR MASSAGE SET. 80 AIR CHANNELS RMS EXCLUSIVE BRASS AIR JETS STEMS WITH WHITE DECO CAPS. LIFE TIME WARRANTY FOR ALL BRASS PARTS. 16 PCS.AIR JETS (80 AIR CHANNELS). AIR/BUBBLE/PEARL MASSAGE SYSTEM WITH PRE-HEATED AIR; 1.5HP AIR BLOWER. STRATEGICALLY PLACED TO TARGET MAIN AREAS OF THE BODY INCLUDING WAIST, HIPS, LEGS, FEET.	 	
2	AIR10BRO1W ARM AVAILABLE WITH AIR16BRO1 ONLY	ARM AND HANDS AIR MASSAGE SET. ADDITIONAL 10PCS. (BUILT INTO THE TUB ARM SUPPORT) AIR JETS FOR ARM AND HANDS AIR MASSAGE.	 	
3	AIR6BRO1W LBC-01 AVAILABLE WITH AIR16BRO1 ONLY	LOWER BACK AND HIP AREA) AIR MASSAGE SET. ADDITIONAL 6PCS. (BUILT INTO THE TUB LOWER BACK SUPPORT AREA) AIR JETS FOR TARGETED LOWER BACK AND HIP AREA) AIR MASSAGE.		



4	AIR4BRO1W UBC-02 AVAILABLE WITH AIR16BRO1 ONLY	UPPER BACK, SHOULDERS, NECK (CERVICAL AREA) AIR MASSAGE SET. ADDITIONAL 4PCS. (BUILT INTO THE TUB UPPER BACK SUPPORT AREA) AIR JETS FOR TARGETED UPPER BACK, SHOULDERS, NECK (CERVICAL AREA) AIR MASSAGE.				
---	---	--	---	---	---	--

SET#2. 80 AIR CHANNELS (2 PCS. ABS AND 2PCS. BRASS JET STEM AIR/BUBBLE/PEARL MASSAGE JET SYSTEM COMPONENTS).
PRICE INCLUDES ALL PARTS. LIFE TIME WARRANTY FOR THE BRASS PARTS.

#	PART#	PARTS DESCRIPTION	PHOTO	NOTES
1	BL-1,5/60/50 RBC-09.1 BASIC AIR16BRO2W AVAILABLE WITH AIR16BRO2W ONLY	BASIC AIR MASSAGE SET. 80 AIR CHANNELS RMS EXCLUSIVE BRASS AIR JETS STEMS AND BRASS JET BODIES WITH WHITE DECO CAPS. LIFE TIME WARRANTY FOR ALL BRASS PARTS. 16 PCS.AIR JETS (80 AIR CHANNELS). AIR/BUBBLE/PEARL MASSAGE SYSTEM WITH PRE-HEATED AIR; 1.5HP AIR BLOWER.STRATEGICALLY PLACED TO TARGET MAIN AREAS OF THE BODY INCLUDING WAIST, HIPS, LEGS, FEET.  	   	
2	AIR10BRO2W ARM AVAILABLE WITH AIR16BRO2W ONLY	ARM AND HANDS AIR MASSAGE SET. ADDITIONAL 10PCS. (BUILT INTO THE TUB ARM SUPPORT) AIR JETS FOR ARM AND HANDS AIR MASSAGE.		
3	AIR6BRO2W LBC-02 AVAILABLE WITH AIR16BRO2W ONLY	LOWER BACK AND HIP AREA) AIR MASSAGE SET. ADDITIONAL 6PCS. (BUILT INTO THE TUB LOWER BACK SUPPORT AREA) AIR JETS FOR TARGETED LOWER BACK AND HIP AREA) AIR MASSAGE.		
4	AIR4BRO2W UBC-02 AVAILABLE WITH AIR16BRO3CP ONLY	UPPER BACK, SHOULDERS, NECK (CERVICAL AREA) AIR MASSAGE SET. ADDITIONAL 4PCS. (BUILT INTO THE TUB UPPER BACK SUPPORT AREA) AIR JETS FOR TARGETED UPPER BACK, SHOULDERS, NECK (CERVICAL AREA) AIR MASSAGE.		

SET#3 80PCS. AIR CHANNELS.

EXCLUSIVE ALL (4PCS.) BRASS AND CHROME AIR/BUBBLE/PEARL MASSAGE SYSTEM JETS COMPONENTS. COMES WITH THE EXTRA POWERFUL 2HP AIR BLOWER. LIFE TIME WARRANTY FOR ALL AIR MASSAGE JET PARTS.

#	PART#	PARTS DESCRIPTION	PHOTO	NOTES
1	BL-2/60/50 RBC-09.1 BASIC AIR16BRO4CP	80 AIR CHANNELS ALL BRASS AND CHROME. BASIC AIR MASSAGE SET. RMS EXCLUSIVE BRASS AIR JETS STEMS, BRASS JET BODIES AND BRASS CHROME PLATED WITH DECO CAPS. LIFE TIME WARRANTY FOR THE WHOLE AIR SYSTEM. 16 PCS. AIR JETS (80 AIR CHANNELS). AIR/BUBBLE/PEARL MASSAGE SYSTEM WITH PRE-HEATED AIR; 2HP AIR BLOWER. STRATEGICALLY PLACED TO TARGET MAIN AREAS OF THE BODY INCLUDING WAIST, HIPS, LEGS, FEET.	<p>***</p> 	
2	AIR10BRO4CP ARM AVAILABLE WITH AIR16BRO3CP ONLY	ALL BRASS AND CHROME. ARM AND HANDS AIR MASSAGE SET. ADDITIONAL 10PCS. (BUILT INTO THE TUB ARM SUPPORT) AIR JETS FOR ARM AND HANDS AIR MESSAGE.		
3	AIR6BRO4CP LBC-01 AVAILABLE WITH AIR16BRO3CP ONLY	ALL BRASS AND CHROME LOWER BACK AND HIP AREA) AIR MASSAGE SET. ADDITIONAL 6PCS. (BUILT INTO THE TUB LOWER BACK SUPPORT AREA) AIR JETS FOR TARGETED LOWER BACK AND HIP AREA) AIR MESSAGE.		
4	AIR4BRO4CP UBC-02 AVAILABLE WITH AIR16BRO3CP ONLY	ALL BRASS AND CHROME. UPPER BACK, SHOULDERS, NECK (CERVICAL AREA) AIR MASSAGE SET. ADDITIONAL 4PCS. (BUILT INTO THE TUB UPPER BACK SUPPORT AREA) AIR JETS FOR TARGETED UPPER BACK, SHOULDERS, NECK (CERVICAL AREA) AIR MESSAGE.		



4.9

INTEGRATED AROMATHERAPY SYSTEM. 1. «TR-320 MA-JLP». 2. «TR-320 MB-JL».

(AVAILABLE WITH AIR BUBBLE MASSAGE SYSTEM ONLY), DIFFERENT SCENTS. DOES NOT SOIL THE TUB PLUMBING SYSTEM.

#	PART#	DESCRIPTION	PHOTO	NOTES
1	AR-RMS14	INTEGRATED AROMATHERAPY SYSTEM (AVAILABLE WITH AIR BUBBLE MASSAGE SYSTEM ONLY), DIFFERENT SCENTS. DOES NOT SOIL THE TUB PLUMBING SYSTEM.	**	
2	CARTR4	SET OF AROMATHERAPY CARTRIDGES (4PCS) LAST LONG TIME FOR MANY TREATMENTS.		

4.10 CHROMA THERAPY RELAXATION SYSTEM.

UNDERWATER LIGHTS AND PERIMETER EXTRA BRIGHT MINI-LIGHT SYSTEM.

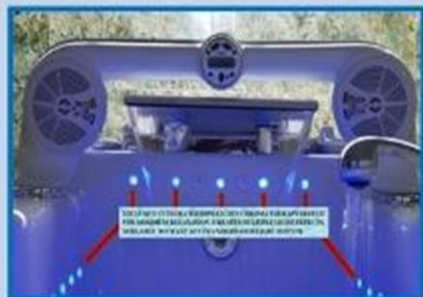

OPTIONAL CHROMA THERAPY UNDERWATER LIGHTS EQUIPMENT.

1. «TR-320 MA-JLP». 2. «TR-320 MB-JL».

GENERAL INFORMATION AND STEP-BY-STEP GUIDE. CREATE UNIQUE LIGHT SHOW IN YOUR SPA TUB.



QUICK STEP-BY-STEP GUIDE

“HOW TO CHOOSE UNDERWATER CHROMA THERAPY LIGHTS AND EXTRA-BRIGHT PERIMETER MINI-LIGHTS EQUIPMENT OPTIONS FOR YOUR UNDERWATER MASSAGE TUB”.

INSTRUCTIONS “HOW TO USE THIS GUIDE”

YOU CAN CHOOSE ANY TYPE OF OPTIONAL EQUIPMENT FOR YOUR TUB FROM THE LIST OF OPTIONS.

1. LOOK AT THE NUMBER ON THE PHOTO.

2. GO TO “OPTIONS” CHAPTER AND CHOOSE THE TYPE OF THE PART OR THE FEATURE YOU WOULD LIKE TO HAVE ON YOUR TUB.

3. LET US KNOW WHICH OPTIONS TO INCLUDE INTO THE QUOTE.

THIS EXAMPLE SHOWN WITH 26PCS. EXTRA-BRIGHT PERIMETER MINI-LIGHT SYSTEM.

THIS EXAMPLE SHOWN WITH 6PCS. MAIN UNDERWATER LIGHT SYSTEM.



#	PART#	PARTS DESCRIPTION	NOTES
1	UWCHRT2/9	CHROMA THERAPY SYSTEM /UNDERWATER LIGHTS. 2 UNDERWATER LIGHTS (9 LED EACH; 18 LED TOTAL), 6 DIFFERENT CHROMA THERAPY MODES.	
2	UWCHRT4/9	CHROMA THERAPY SYSTEM/UNDERWATER LIGHTS. 4 UNDERWATER LIGHTS (9 LED EACH; 36 LED TOTAL), 6 DIFFERENT CHROMA THERAPY MODES.	
3	UWCHRT6/9	CHROMA THERAPY SYSTEM/UNDERWATER LIGHTS. 6 UNDERWATER LIGHTS (9 LED EACH; 54 LED TOTAL), 6 DIFFERENT CHROMA THERAPY MODES.	
4	UWCHRT2/24	CHROMA THERAPY SYSTEM/UNDERWATER LIGHTS. 2 UNDERWATER LIGHTS (24 LED EACH; 48 LED TOTAL), 6 DIFFERENT CHROMA THERAPY MODES.	
5	UWCHRT4/24	CHROMA THERAPY SYSTEM/UNDERWATER LIGHTS. 4 UNDERWATER LIGHTS (24 LED EACH; 96 LED TOTAL), 6 DIFFERENT CHROMA THERAPY MODES.	
6	UWCHRT6/24	CHROMA THERAPY SYSTEM/UNDERWATER LIGHTS. 6 UNDERWATER LIGHTS (24 LED EACH; 144 LED TOTAL), 6 DIFFERENT CHROMA THERAPY MODES.	

OPTIONAL EXCLUSIVE PERIMETER EXTRA BRIGHT MINI-LIGHT SYSTEM. «TR-320 MA-JLP», 2. «TR-320 MB-JL»
MINI-LIGHTS SYSTEM IS FULLY SYNCHRONIZED WITH THE MAIN UNDERWATER LIGHTS SYSTEM AND STEP LADDER MINI-LIGHTS SYSTEM.
ADD THIS UNIQUE FEATURE TO YOUR TUB FOR SUCCESSFUL CUSTOMER RETENTION!



#	PART#	PARTS DESCRIPTION	NOTES
1	MINILT 5/3	5PCS.PERIMETER EXTRA BRIGHT MINI LIGHTS FOR CHROMA THERAPY AND RELAXATION.	
2	MINILT 15/3	15PCS.PERIMETER EXTRA BRIGHT MINI LIGHTS FOR CHROMA THERAPY AND RELAXATION.	
3	MINILT 25/3	25PCS.PERIMETER EXTRA BRIGHT MINI LIGHTS FOR CHROMA THERAPY AND RELAXATION.	

4.11

OPTIONAL INTEGRATED MARINE GRADE ENTERTAINMENT CENTER FOR YOUR UNDERWATER MASSAGE TUB.

«TR-320 MA-JLP». 2. «TR-320 MB-JL»

FULLY WATER PROOF AND APPROVED WITH THIS TUB MARINE GRADE ENTERTAINMENT CENTER. STEREO SYSTEM INCLUDES: HIGH POWER CD PLAYER WITH AM/FM RADIO, SPEAKERS 60W EACH (2PCS. OR 4PCS.).



FULLY WATER PROOF AND APPROVED WITH THIS TUB MARINE GRADE ENTERTAINMENT CENTER. STEREO SYSTEM INCLUDES: HIGH POWER CD PLAYER WITH AM/FM RADIO, SPEAKERS 60W EACH (2PCS. OR 4PCS.).

#	PART#	PARTS DESCRIPTION	NOTES
1	STR-2SPK20	FULLY WATER PROOF AND APPROVED WITH THIS TUB MARINE GRADE ENTERTAINMENT CENTER. STEREO SYSTEM INCLUDES: HIGH POWER CD PLAYER/AM/FM RADIO SPEAKERS 20W EACH (2PCS).	
2	STR-2SPK60	FULLY WATER PROOF AND APPROVED WITH THIS TUB MARINE GRADE ENTERTAINMENT CENTER. STEREO SYSTEM INCLUDES: HIGH POWER CD PLAYER/AM/FM RADIO SPEAKERS 60W EACH (2PCS).	
3	STR-4SPK60	FULLY WATER PROOF AND APPROVED WITH THIS TUB MARINE GRADE ENTERTAINMENT CENTER. STEREO SYSTEM INCLUDES: HIGH POWER CD PLAYER/AM/FM RADIO SPEAKERS 60W EACH (4PCS).	

4.12

RMS® LOWER SKIRT/FAIRING SYSTEM FOR UWM TUBS.



#	PART#	DESCRIPTION	NOTES
1	FRL14	TR-320-MA JLP TUB FAIRING SYSTEM ADDS UNIQUE HIGH-END LOOK TO YOUR UNDERWATER MASSAGE TUB. IT COMPLETELY HIDES ALL THE PLUMBING, FLOOR IMPERFECTIONS, MAKES YOUR TUB LOOK SLENDER, IMMEDIATELY DRAWS YOUR CUSTOMER'S ATTENTION.	
2	FRM14	TR-320-MB JL TUB FAIRING SYSTEM ADDS UNIQUE HIGH-END LOOK TO YOUR UNDERWATER MASSAGE TUB. IT COMPLETELY HIDES ALL THE PLUMBING, FLOOR IMPERFECTIONS, MAKES YOUR TUB LOOK SLENDER, IMMEDIATELY DRAWS YOUR CUSTOMER'S ATTENTION.	

4.14 FOOT EXTENSION FOR «TR-320 MB-JL».

NOTE: FOR TR-320 MB JL OR JUMBO LINE SERIES MODELS.

SOLID ALUMINUM CHROME POLISHED FOOT EXTENSION KIT. KIT INCLUDES: DIA.2", HEIGHT: 3" ALUMINUM FOOT EXTENSION WITH SPECIAL INSTALLATION NOTCHES, 1/2" THROUGH INSIDE THREAD, 1/2" THREADED SHAFT.

HOW TO ORDER YOUR FEET EXTENSION.

STEP 1. 1 SET OF EXTENSIONS IS 7PCS.(YOU NEED TO ADD IPC. EXTENSION TO EACH FOOT.) IT WILL ADDITIONALLY RAISE YOUR TUB 3"(76MM.) ABOVE THE FLOOR.

STEP 2. EACH ADDITIONAL SET WILL ADDITIONALLY RAISE YOUR TUB 3"(76MM.) ABOVE THE FLOOR.

STEP 3. 5 SETS IS A MAXIMUM QUANTITY YOU CAN PUT ON YOUR TUB. IT WILL ADDITIONALLY RAISE YOUR TUB 15"/380MM. ABOVE THE FLOOR.

NOTE 1: WE DO NOT RECOMMEND TO RAISE THE TUB ABOVE THAT LEVEL. IT WILL MAKE IT IMPOSSIBLE/INCONVENIENT TO PROVIDE UNDERWATER MASSAGE TREATMENTS FOR THE OPERATOR.

NOTE 2. IF YOU ORDER ADDITIONAL FOOT EXTENSION WE RECOMMEND TO ORDER A DOUBLE STEP SAFETY LADDER FOR YOUR TUB, TO MAKE IT CONVENIENT AND SAFE FOR THE CUSTOMER TO GET INTO THE TUB (SEE OPTIONAL PARTS CHAPTER).

NOTE 3. WE CAN INSTALL FEET EXTENSIONS ON A TUB DURING PRODUCTION OR YOU CAN DO IT ON SITE TO AVOID INCREASED FREIGHT CHARGES BECAUSE EXTENSIONS MAKE YOUR TUB AND THE CRATE TALLER.

NOTE 3. INSTALLATION IS VERY SIMPLE AND WILL TAKE JUST 10MIN. TO 15 MIN. OF YOUR TIME. TOOLS OR SKILLS ARE NOT REQUIRED.

1. SINGLE FOOT.
2. NOTCH FOR TIGHTENING.
3. THREADED HOLE.
4. 1/2" THREADED SHAFT.
5. 5 SEGMENT EXTENSION SET.
6. SPECIAL FOOT BASE, INCLUDED AS A STANDARD PART. COMES INSTALLED ON YOUR STANDARD TUB.

FTEXK-07/1/2/3/4
FOOT EXTENSION KIT.
FOR
TR-320 MB JL UWM TUB
ONLY.

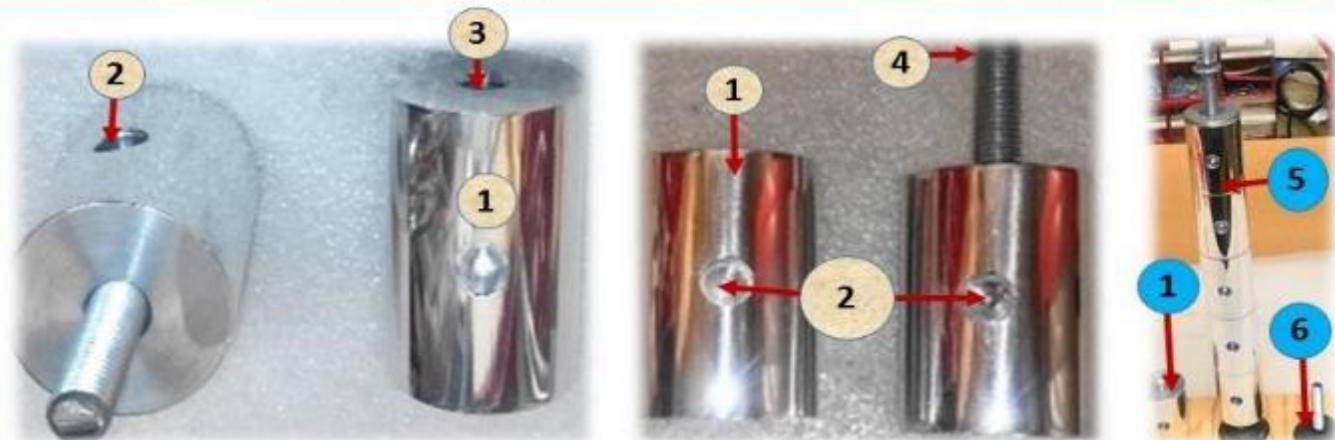

#	PART#. PARTS DESCRIPTION.	NOTES
1	FTEX-07/1. SET OF 7 PCS. 2" (50MM.) X 3" (76MM.)	
2	FTEX-07/2. SET OF 7 PCS. 2" (50MM.) X 1 1/4" (32MM.)	
3	FTEX-07/3. SET OF 7 PCS. 2 1/2" (63MM.) X 2 1/2" (63MM.)	
4	FTEX-07/4. SET OF 7 PCS. 2 1/2" (63MM.) X 3" (76MM.)	

FOOT EXTENSION OPTION IS
AVAILABLE FOR TR-320 MB JL
UWM TUB ONLY.

1. EXTENSION FOOT
SEGMENT
2"(50MM.)X3"(76MM.)

2. EXTENSION
FOOT
SEGMENT
2"(50MM.)X1¼"
(32MM.)

3 EXTENSION
FOOT
SEGMENT
2"½(63MM.)X2½"
(63MM.)

PHOTO OF TR-320MA-JLP INSTALLED IN THE SPA CENTER WITH EXTENDED FEET.

ACTUAL PHOTO OF TR-320MB-JL UNDERWATER MASSAGE TUB INSTALLED IN A SPA CENTER. TUB IS EQUIPPED WITH OPTIONAL FEATURES:

1. EXTENDED FEET.
2. 15" WATERFALL.
3. RETRACTABLE HAND SHOWER.
4. AIR MASSAGE SYSTEM.
5. OZONE SANITATION SYSTEM.
6. UNDERWATER CHROMA THERAPY SYSTEM/UNDERWATER LIGHT SYSTEM.
7. ELECTRONIC CONTROL FOR ALL OPTIONAL FUNCTIONS

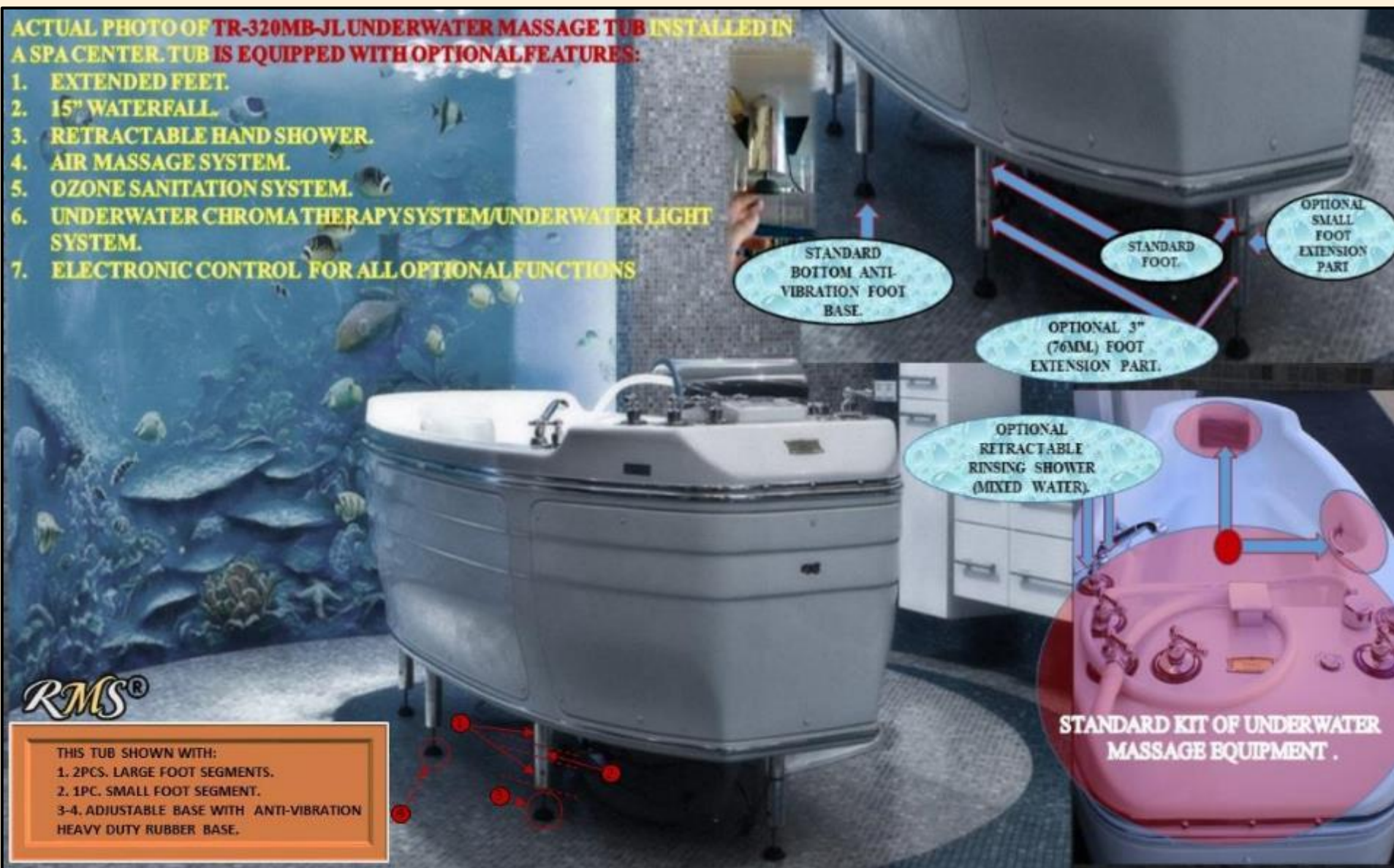

RMS®









THIS TUB SHOWN WITH:

1. 2PCS. LARGE FOOT SEGMENTS.
2. 1PC. SMALL FOOT SEGMENT.
- 3-4. ADJUSTABLE BASE WITH ANTI-VIBRATION HEAVY DUTY RUBBER BASE.



4.15

MISCELLANEOUS OPTIONAL PARTS AND FEATURES. PRICE INCLUDES ALL PARTS REQUIRED AND INSTALLATION/LABOR.

1. «TR-320 MA-JLP». 2. «TR-320 MB-JL».

#	PART#	PARTS DESCRIPTION	PHOTO	NOTES
1	RHSH***	RETRACTABLE HAND SHOWER (HOSE IS HIDDEN INSIDE THE TUB) WITH SHUT-OFF VALVE FOR TUB AND BODY RINSING. MIXED WATER.	 	
			*** CHOOSE POS.# 17 OR #18	
2	HSH	TOP-MOUNT HAND SHOWER WITH SHUT-OFF VALVE FOR TUB AND BODY RINSING. MIXED WATER.		*** CHOOSE POS.# 17 OR #18
3	DSTL-0	SAFETY LADDER (2 STEPS) WITH SOFT PEBBLE TYPE MAT.	 	
4	DSTL-12	SAFETY LADDER (2 STEPS) WITH SOFT PEBBLE TYPE MAT, 12PCS. MINI-LIGHTS.	AVAILABLE WITH CHROMATHERAPY OPTION ONLY.	
5	DSTL-24	SAFETY LADDER (2 STEPS) WITH SOFT PEBBLE TYPE MAT, 24PCS. MINI-LIGHTS. <i>AVAILABLE WITH CHROMATHERAPY OPTION ONLY.</i>	  	

6	SSL-01S	SAFETY LADDER (1 STEP) WITH SOFT PEBBLE TYPE MAT, NO MINI-LIGHTS (FOR TR-320 MB-JL MODEL ONLY)		
7	SSL-01L	SAFETY LADDER (1 STEP) WITH SOFT PEBBLE TYPE MAT, 11PCS. MINI-LIGHTS (FOR TR-320 MB-JL MODEL ONLY) <i>AVAILABLE WITH CHROMATHERAPY OPTION ONLY.</i>		
8	R-AWTC130	AUTOMATIC THERMIXER UP TO 15GPM (57 L/MIN.) ALL CHROME AND DESIGNER'S OVERLAYS. COMMERCIAL GRADE.		
9	R-AWTC500	AUTOMATIC THERMIXER UP TO 10GPM. DESIGNER'S SERIES WTH DOUBLE TEMPERATURE SCALE F°/C°.		
10	OZ-SAN ***	<p>***IN RMS® INTELLI TUB® MODELS, OZONE/WATER SANITATION IS ALSO A PRE-PROGRAMMED PART OF BOTH FILL AND DRAIN CYCLES, AUTOMATICALLY PROVIDING EFFECTIVE WATER SANITATION BEFORE AND AFTER EACH TREATMENT.</p> <p>FOR THE TUB MODELS NOT EQUIPPED WITH INTELLI TUB® FUNCTIONS YOU CAN ORDER OZONE SANITATION AS THE OPTIONAL FUNCTION. WHAT'S OZONE?</p> <p>OZONE (O3) CONSISTS OF OXYGEN ATOMS. OZONE IS A VERY REACTIVE MOLECULE THAT IS PRODUCED ON SITE USING AN OZONE GENERATOR. OZONE DOES NOT COMBINE WITH OTHER COMPOUNDS; INSTEAD, IT CAUSES THE ORGANIC AND NITROGEN COMPOUNDS TO BREAK APART. THE SMALLER</p>		

		<p>MOLECULES ARE MORE WATER SOLUBLE, AND SOME CAN EVEN GAS-OFF. OZONE STOPS THE BUILD-UP OF CHLORINATED ORGANIC AND AMINE COMPOUNDS AND DOES NOT FORM COMBINES.</p> <p>AS PER THE SCIENTIFIC INFORMATION PROVIDED BY “POOL AND SPA” MAGAZINE, BASED ON LABORATORY RESEARCH OF ULTRA-PURE WATER QUALITY, INC., WATER SANITATION INVOLVES 3 MAIN PARTS: BIOCIDES ACTION OR DISINFECTION, OXIDATION AND A RESIDUAL.</p> <p>-DISINFECTION IS A KILLING OF VIRUSES, BACTERIA, AND ALGAE ON CONTACT.</p> <p>-OXIDATION IS THE BREAKDOWN OF NON-LIVING COMPONENTS, SUCH AS ORGANIC COMPONENTS AND NITROGEN.</p> <p>-RESIDUAL IS THE AMOUNT OF FREE AVAILABLE BIOCIDES IN THE WATER THAT ENSURES THE DISINFECTION IS FULFILLED.</p> <p>TYPICALLY, THE FREE AVAILABLE CHLORINE RESIDUAL IS 1.0 TO 3.0 PPM. CHLORINE IS AN EXCELLENT DISINFECTANT BUT IS A WEAKER OXIDIZING AGENT THAN OZONE. IN SPA WATER, APPROXIMATELY 5% OF THE CHLORINE IS USED UP FOR DISINFECTION; 85% FOR OXIDATION; 5% TO MAINTAIN A SAFETY RESIDUAL AND 5% IS DESTROYED BY THE HOT WATER.</p> <p>OZONE AND CHLORINE CONTAINED IN THE CITY WATER DIFFER IN HOW THEY OXIDIZE OTHER COMPOUNDS AT POOL OR SPA.</p> <p>OZONE’S ROLE IS TO REACT WITH NON-LIVING BATHER WASTE ONLY. DISINFECTION IS CARRIED OUT BY CHLORINE CONTAINED IN CLEAN CITY WATER THAT FILLS THE TUB EVERY TIME FOR EACH TREATMENT. OZONE INCREASES CHLORINE’S EFFECTIVENESS AS A BIOCIDES AND RESIDUAL. THE DISINFECTION IS ACHIEVED BY MAINTAINING FREE-AVAILABLE CHLORINE IN THE WATER AT EACH TREATMENT.</p>		
11	FTSCRL	***ADJUSTABLE FOOT SUPPORT 3 POSITIONS (FOR TR-320 MA-JLP MODEL ONLY)		
12	C-GBARL	ADDITIONAL SET OF GRAB BARS 2PCS.		
13	C-GBARM	ADDITIONAL SET OF GRAB BARS 2PCS.		

CHAPTER 5. RMS® UWM COMBINATION INTELLI TUB®. DETAILED SPECIFICATIONS.

RMS® UNDERWATER MASSAGE INTELLI TUB®

TUB DIMS INSTALLED ON SITE WITHOUT A STEP: 100" (L) X 43" (W) X 43" (H). 2540mm. (L) x 1090mm. (W) x 1090mm. (H)

TUB SHIPPING DIMS CRATED WITH A STEP INSIDE THE CRATE: 106" (L) X 49" (W) X 55 1/2" (H)

TUB LARGE INSIDE=ROYAL COMFORT
TUB LARGE OUTSIDE ONLY = LESS ROOM

At RMS we are proud to say our tubs provide real ROYAL SIZE internal dims for the bather.

The impressive product technology we use in RMS ROYAL SIZE tubs makes them incredibly user-friendly.

Overall dims do not reflect the actual size of useful area.

Unique anatomical design of RMS Jumbo Size tubs provides extra-large internal room for all types of hydrotherapy.



TAKE A MOMENT TO CONSIDER

**WITH RMS TUB YOU DISCOVER:
COMPARISON CHART**

Competitor's Tub

MORE space

MORE comfort

MORE personal Entertainment

MORE Functions

UNIQUE Design

RMS tub

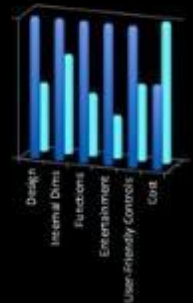

COMPETITOR'S TUB
RMS Tub

ANY PLUMBER INSTALLS RMS TUBS AS EASY AS 1, 2, 3



**RMS INTELLI TUBS® A NEW GENERATION OF SPA TUBS FOR
21 CENTURY SPA EXPERIENCE.**



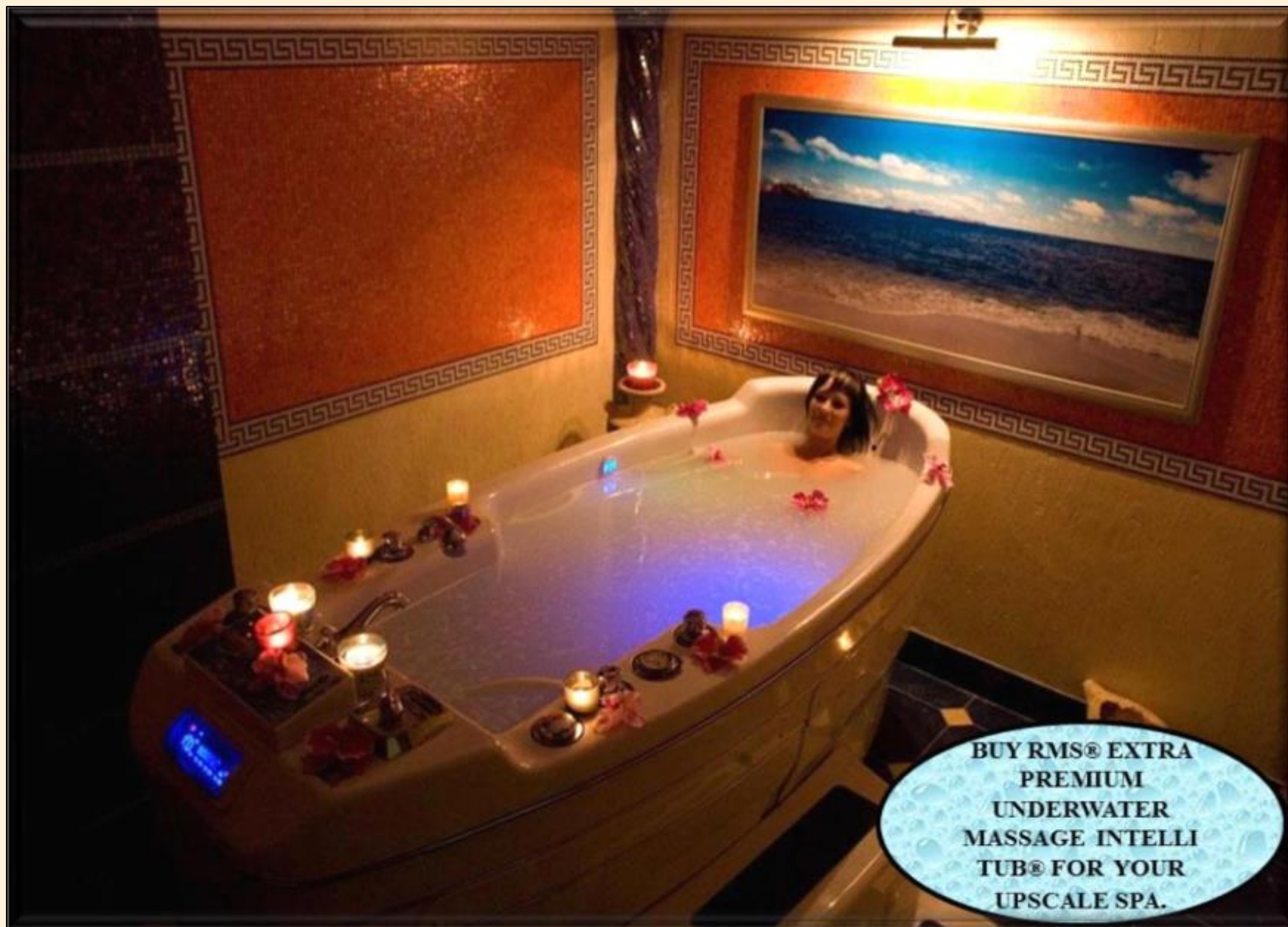

BUY RMS® EXTRA
PREMIUM
UNDERWATER
MASSAGE INTELLI
TUB® FOR YOUR
UPSCALE SPA.







FULLY AUTOMATIC ELECTRONIC CONTROL

To turn the unusual into the remarkable RMS added all new user-friendly easy touch control panel. Easy-to-use control minimizes time and efforts to operate the tub. No more messy submenus and complicated computer screens! RMS **Intelli-tub** does everything for you!



JUST PRESS THE BUTTON AND ENJOY!

RMS = ROYAL SIZE

TUB LARGE INSIDE=ROYAL COMFORT
TUB LARGE OUTSIDE ONLY = LESS ROOM

At RMS we are proud to say our tubs provide real ROYAL SIZE internal dims for the bather.

The impressive product technology we use in RMS ROYAL SIZE tubs makes them incredibly user-friendly .

Overall dims do not reflect the actual size of useful area.

Unique anatomical design of RMS Jumbo Size tubs provides extra-large internal room for all types of hydrotherapy.



ENJOY THE SPECTACULAR LIGHT SHOW TOO!

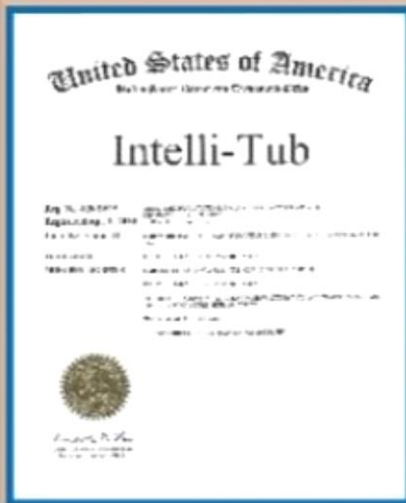

6.1 ABOUT RMS® INTELLI TUB® REGISTERED TRADE MARK.
STANDARD INTELLI TUB® PACKAGE FOR ANY INTELLI®TUB MODEL.
 RMS INTELLI-TUB® TRADE NAME TUBS ARE EQUIPPED WITH FULLY AUTOMATIC FILL AND DRAIN SYSTEMS. FILL YOUR TUB WITH WATER OR DRAIN IT WITH JUST A TOUCH OF A BUTTON! ADVANCED VOICE ASSISTANCE SYSTEM IN THE LANGUAGE OF YOUR CHOICE* MAKES TUB OPERATION EASY AND USER-FRIENDLY.

RMS INTELLI-TUB® TRADE NAME TUBS ARE EQUIPPED WITH FULLY AUTOMATIC FILL AND DRAIN SYSTEMS. FILL YOUR TUB WITH WATER OR DRAIN IT WITH JUST A TOUCH OF A BUTTON! ADVANCED VOICE ASSISTANCE SYSTEM IN THE LANGUAGE OF YOUR CHOICE* MAKES TUB OPERATION EASY AND USER-FRIENDLY.

RMS STANDARD INTELLI-PACK.

THIS LEVEL IS PROVIDED WITH THE TUB AS A BASIC INTELLI-PACKAGE THAT CAN BE UPGRADED TO ANY FURTHER LEVEL FROM 2 TO 5 (SEE BELOW).
 ENERGY SAVING SYSTEM.
 ENVIRONMENTAL FRIENDLY INTERNAL TUB PLUMBING LINES AND WATER SANITATION SYSTEM AND DESIGN.
 AUTOMATIC INTELLI-FILL WITH WATER SANITATION.
 AUTOMATIC INTELLI-DRAIN SYSTEM WITH WATER SANITATION.
 AUTOMATIC INTELLI-POWER FAILURE FILL/DRAIN PROTECTION WITH SPECIAL SANITATION CYCLE.
 NOTE: INTELLI-LEVEL 1: INTELLI-PACK IS A STANDARD FEATURE FOR ALL 6- AND 3-ZONE RMS HYDROTHERAPY TUBS MARKED WITH INTELLI-TUB™ AS A PART OF THE MODEL NAME.

CHAPTER 5.1 OPTIONAL INTELLI FEATURES. PRICE-LIST. SPECIFICATIONS. INTELLI TUB® ADDITIONAL LEVELS/FUNCTIONS.

LEVEL 1 INTELLI-PACK	<p>RMS® INTELLI-PACK. STANDARD FOR INTELLI-TUB®</p> <p>This level is provided with the tub as a basic INTELLI-PACKAGE that can be upgraded to any further level from 2 to 5 (see below). Energy Saving System. Environmental Friendly Sanitation System and Design. Automatic Fill with water sanitation. Automatic Intelli-Drain system with water sanitation. Automatic Power Failure Fill/Drain protection and sanitation system. NOTE: INTELLI-LEVEL 1: INTELLI-PACK is a standard feature for all 6- and 3-zone RMS® hydrotherapy tubs marked with INTELLI-TUB® as a part of the model name.</p>
---------------------------------	--

RMS® INTELLI-VOICE. OPTION. ADDS THE FOLLOWING FEATURES TO YOUR TUB:

RMS® TUBS ARE GETTING SMARTER. NOW YOUR TUB CAN TALK TO YOU.

WHICH KINDS OF UNIQUE SERVICES ARE PROVIDED TO THE TUB USERS WITH RMS® INTELLI-VOICE?

RMS® INTELLI-VOICE system provides high-quality verbal support for all tub operations. Speaking in simple words when the user touches the button RMS® INTELLI-VOICE system explains the user which feature has been activated and what's going to happen next.

It is also excellently integrated into your tub electronic user guide/help information.

This feature is significant for the owners of the commercial spa centers. Any time you hire the new tub operator, this system will provide the actual training, needed to operate this tub for all types of hydro-massage treatments. In most cases, one day would be enough to get the person ready to operate the tub

RMS® INTELLI-VOICE System is the excellent help support providing a unique quality of service. Unlike other systems with unpleasant mechanical messages, RMS® INTELLI-VOICE system provides highly pleasant human voices in 5 different languages upon users' choice. RMS® INTELLI-VOICE system is equipped with volume control and high-quality audio system.

RMS® Intelli Tub® talks to you with the dream soft human voices, making your overall bathing experience pleasant and comfortable.

To listen to the actual examples of RMS INTELLI-VOICE system, please visit RMS® website: <http://relaxmedsyst.com/control-panel/>. It is an interactive flash animated page, please, allow a couple of minutes to load.

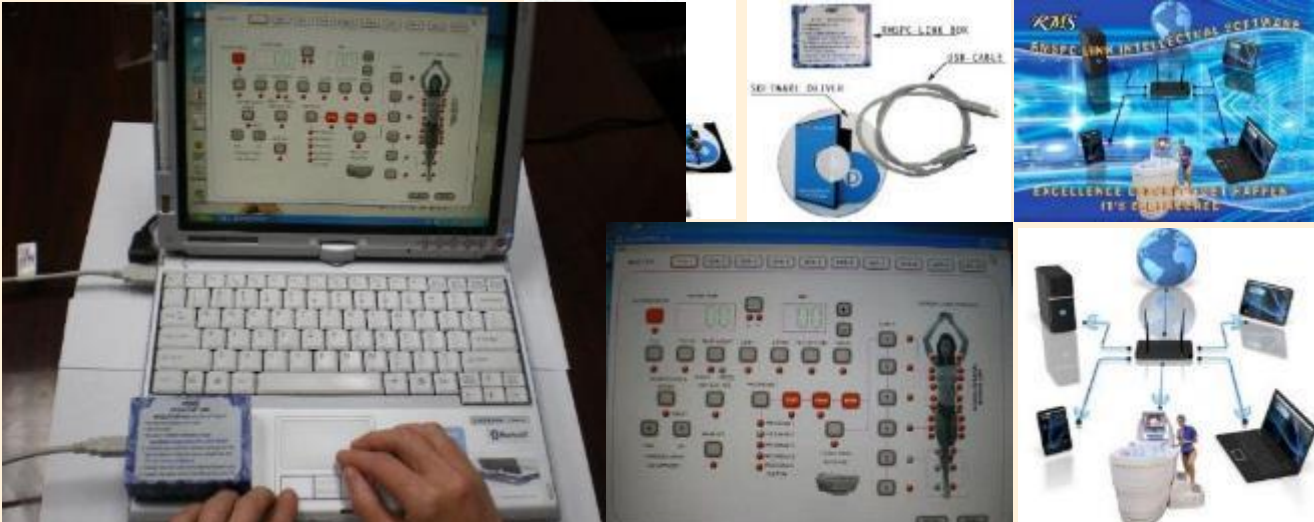

LEVEL 3 INTELLI-LINK		<p><u>RMS® INTELLI-LINK</u> Adds the following features: Wireless Tub Control through any Windows-based PC (up to 100ft radius). Includes RMS® INTELLI-LINK box, driver software, and USB cable. Merely connect RMS® INTELLI-LINK box to your PC with USB cable provided. Install RMS® software driver as per instructions provided. The actual tub control panel displays on a PC monitor. Mouse-click on any button activates selected feature. NOTE: PC is not included.</p>
LEVEL 4 INTELLI O-FILL COMING SOON	<p>This level could be purchased separately from all other levels or could be combined with any of the RMS® INTELLI-LEVELS 2 through 5. Adds the following features: <u>INTELLI O-FILL</u> Intelligent water volume control system will calculate and add or drain the necessary amount of water to/from the tub depending on the bather's body volume. HOW DOES IT WORK? The system estimates the body volume of the bather to make a right decision to add water to the tub or to drain water from the tub for maintaining safe and comfortable water level. The system also provides triple overflow protection with the audio signal and immediate water supply shut down that will never let you overflow your tub in your upscale spa resort or luxury home spa.</p>	
LEVEL 5 INTELLI - DIAGNOSTIC	<p><u>CUTTING-EDGE INTELLI-DIAGNOSTIC SYSTEM.</u> This level could be purchased separately from all other INTELLI-LEVELS 2 through 5 and can work in combination with any of the above INTELLI-LEVELS. Adds the following features: Provides permanent computerized monitoring of all electrical and electronic features and components performance with feedback. Visual and audio ERR messages are instantly reporting any problem or service need. Get yourself a piece of mind, guarantee the easiest and most reliable way of maintaining and servicing your upscale, luxurious bathtub for years to come.</p>	

#	OPTIONAL INTELLI FUNCTIONS/SYSTEMS FOR INTELLI-TUB®. DESCRIPTION.	NOTES
1	RMS® INTELLI-VOICE	
2	INTELLI-LINK	
3	INTELLI DIAGNOSTIC	

CHAPTER 5.2

STANDARD FEATURES SPECIFICATIONS, TECHNICAL INFORMATION.

#	PART#	FEATURE, FUNCTION COMMENTS * MEANS RECOMMENDED. *** MEANS HIGHLY RECOMMENDED. + MEANS INCLUDED.	C-280 T-REM MA-08 BLUE WAVE LIMITED EDITION INTELLI-TUB® 3ZC/UWM 50\60HZ	C-280 T-REM MA-08 BLUE WAVE LIMITED EDITION INTELLI-TUB® 6ZC/UWM 50\60HZ
#	F/S/M	TYPES OF WATER WHICH CAN BE USED WITH THE TUB.	+FOR ALL TYPES OF WATER: SOFT/MINERAL/SEA WATER	
1	SYLB6D	TUB SHAPE, QUANTITY OF ACCESS DOORS, MATERIALS	+ “SUPER YACHT”. DESIGNER’S SERIES HIGH-GLOSS ACRYLIC / COMPOSITE MATERIALS BOAT-SHAPE BODY WITH 6 ACCESS DOORS (RECESSED DESIGN). RECESSED NOTCHED DESIGN FOR CERVICAL AREA JETS. RECESSED DESIGN OF AIR BUBBLE MASSAGE SYSTEM.	
2	ACTS	TUB ACTUAL DIMS INSTALLED WITHOUT THE STEP.	100” (L) X 42 1/2” (W) X 43” (H). 254CM. (L) X108CM. (W) X 109CM. (H)	
3		SAFETY LADDER. ACTUAL DIMS INSTALLED.	42” (L) X 24” (W) X 18” (H). 107CM. (L) X 61CM. (W) X 46CM. (H)	
4	CRTS	TUB SHIPPING DIMS, CRATED	106” (L) X 49” (W) X 55 ½” (H). 270CM. (L) X124CM. (W) X 141CM. (H)	
4.1		SAFETY LADDER DIMS BOXED.	42” (L) X 29” (W) X 26” (H). 107CM. (L) X 74CM. (W) X 66CM. (H)	
5	ACTUAL WEIGHT	TUB WITHOUT WATER	APP. 440 LBS/200KGS.	
6	NET.	SAFETY LADDER	APP. 22 LBS.	
7	WEIGHT CRATED	TUB (CRATED)	APP. 750 LBS/375KGS.	
		SAFETY LADDER (BOXED)	APP. 33 LBS.	
8	ACCESS	MINIMUM DOOR WIDTH FOR MOVING THE TUB ON SITE/INSTALLATION.	1100MM.	
9	CAP	CAPACITY	132 GALLONS/501	
10	ALF	ADJUSTABLE FEET	8PCS. TUB ADJUSTABLE FEET WITH A SPECIAL ANTI-VIBRATION SYSTEM.	
11	HSPT14T	CONTOURED REMOVABLE HEAD SUPPORT	+	
12	DSTL	DESIGNER’S SERIES SAFETY LADDER (2 STEPS)	MODEL DSTL-0 WITH SOFT PEBBLE TYPE PAD	
13	P3H220 60/50	WATER PUMP 220V/60HZ/50HZ	3HP W/DRY RUN PROTECTION	
14	CD-OZ/SAN	FULLY AUTOMATIC INTELLI OZONE SANITATION/ THERAPY SYSTEM	+ OZONATOR BATH WATER AND PLUMBING SANITATION SYSTEM. THIS TUB IS EQUIPPED WITH OZONE GENERATOR THAT AUTOMATICALLY BEGINS INFUSING OZONE INTO THE BATH WATER WHEN THE INTELLI TUB® SANITATION PROGRAM ACTIVATES IT IN ORDER TO IMPROVE THE SANITARY QUALITY OF THE WATER WHILE BATHING. OZONE’S ROLE IS TO REACT WITH NON-LIVING BATHER WASTE ONLY. DISINFECTION IS CARRIED OUT BY CHLORINE CONTAINED IN CLEAN CITY WATER THAT FILLS THE TUB EVERY TIME FOR EACH TREATMENT. OZONE INCREASES CHLORINE’S EFFECTIVENESS AS A BIOCIDES AND RESIDUAL. THE DISINFECTION IS ACHIEVED BY MAINTAINING FREE AVAILABLE CHLORINE IN THE WATER AT EACH TREATMENT.	
15	PNB	“PANIC”/EMERGENCY/STOP BUTTON.	+ “PANIC” BUTTON IS LOCATED WITHIN BATHER’S REACH AT RIGHT HAND SIDE OF THE TUB. WHEN “PANIC” BUTTON IS ACTIVATED BY BATHER ALL TUB OPERATIONS WILL BE “FROZEN” WITHOUT CANCELLING PRESET TIMER. BOTH DISPLAYS WILL READ: “PANIC”. TO REACTIVATE THE TUB OPERATIONS, PRESS “START” ON SPA SIDE CONTROL.	
16	BL 60/50	BLOWER/AIR PUMP	+BLOWER/AIR PUMP FOR WATER AND PLUMBING SYSTEM SANITATION ONLY. 220V/60HZ OR 220V/50HZ 1.5HP	+BLOWER/AIR PUMP FOR WATER AND PLUMBING SYSTEM SANITATION. 220V/60HZ OR 220V/50HZ 1.5HP

17	AIR 23BR01W	AIR/BUBBLE/PEARL MASSAGE SYSTEM	OPTION.	+AIR/BUBBLE/PEARL MASSAGE 220V/60HZ 1.5HP OR 220V/50HZ 1.5HP BASIC AIR MASSAGE SET. RMS EXCLUSIVE BRASS AIR JETS STEMS WITH WHITE DECO CAPS. LIFE TIME WARRANTY FOR ALL BRASS PARTS. 23 PCS.AIR JETS (115 AIR CHANNELS). AIR/BUBBLE/PEARL MASSAGE SYSTEM WITH PRE-HEATED AIR; 1.5HP AIR BLOWER. JETS ARE STRATEGICALLY PLACED TO TARGET MAIN AREAS OF THE BODY INCLUDING WAIST, HIPS, LEGS, FEET.
18	8PLWFL WT	FILL SPOUT	+ 8" (20CM.) ACTUAL WATER BLADE. MATERIAL ABS WHITE. MAIN FILL SPOUT W/FALL.	
19		FAIRING/LOWER SKIRT	OPTION	OPTION
20	TS	TOP-SIDE INTELLI TUB® CONTROL.	+TS-EC-3ZL R.3 INTELLI TUB® ELECTRONIC CONTROL SYSTEM WITH 2 DISPLAYS AND PERIMETER MINI-LIGHTS	+ TS-EC-6ZL R.3 INTELLI TUB® ELECTRONIC CONTROL SYSTEM WITH 2 DISPLAYS AND PERIMETER MINI-LIGHTS
21	MC	MAIN INTELLI TUB® ELECTRONIC CONTROL	+ EC-3ZL R.3 INTELLI TUB® ELECTRONIC CONTROL SYSTEM	+ EC-6ZL R.3 INTELLI TUB® ELECTRONIC CONTROL SYSTEM
22	R- WTC500	AUTOMATIC WATER TEMPERATURE CONTROL SYSTEM	+ AUTOMATIC THERMIXER UP TO 10GPM. DESIGNER'S SERIES WTH DOUBLE TEMPERATURE SCALE F°/C°.	
23	AR- RMS14	INTEGRATED AROMA THERAPY SYSTEM	OPTION. AVAILABLE WITH AIR BUBBLE MASSAGE SYSTEM ONLY.	+ INTEGRATED AROMATHERAPY SYSTEM), DIFFERENT SCENTS. DOES NOT SOIL THE TUB PLUMBING SYSTEM.
24	CARTR4	CARTRIDGES FOR AROMA- THERAPY	OPTION. AVAILABLE WITH AIR MASSAGE AND AROMA THERAPY SYSTEM ONLY.	+ SET OF 4 PCS
25	MARINE GRADE ENTERTA INMENT CENTER	CD PLAYER AM\FM RADIO	N/A	
26		SPEAKERS (60W) EACH)		
27		WIRELESS REMOTE CONTROL		
28	HSH	HAND SHOWER (MIXED WATER) WITH INDIVIDUAL CONTROL VALVE	+ NOTE DECK MOUNTED. ***RECOMMENDED TO UPGRADE FOR RETRACTABLE/FULLY HIDDEN INSIDE THE TUB BODY HOSE ASSEMBLY.	
29	FTSCLR	ADJUSTABLE CLEAR ACRYLIC FOOT SUPPORT	OPTION.	OPTION
30		GRAB BARS	+BRASS, CHROME PLATED	

5.3

RMS® EXCLUSIVE ELECTRONIC TOP SIDE CONTROL FOR UNDERWATER MASSAGE COMBINATION INTELLI TUB®(S). DETAILED DESCRIPTION/SPECIFICATIONS.

1. 29 BUTTONS WITH STATE-OF-THE ART PRIMETER LIGHTING SYSTEM. 2. 80PCS. LED. 3. 2PCS. DISPLAYS.

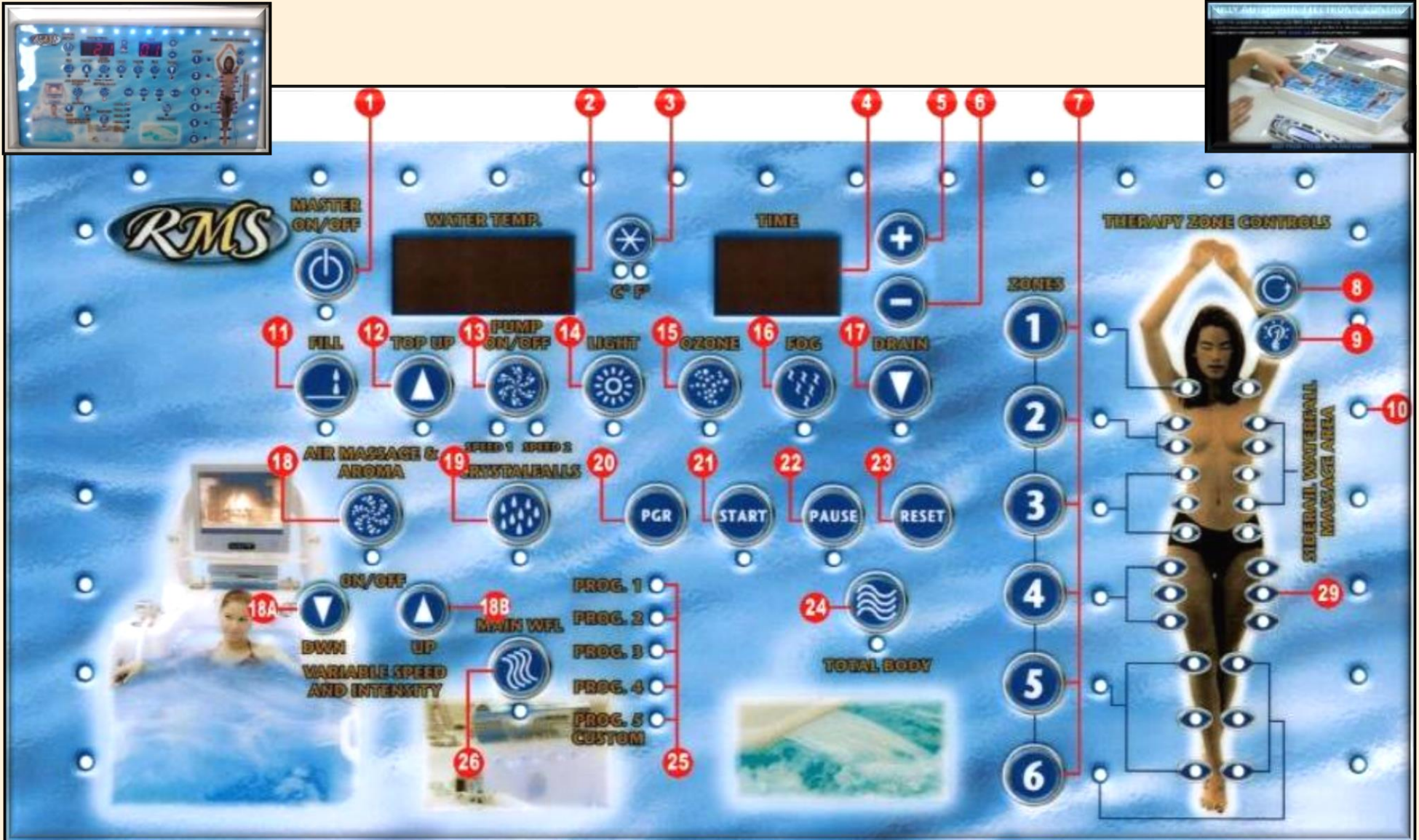

#	BUTTON NAME/FUNCTION		C-280 T-REM MA-08 BLUE WAVE LIMITED EDITION INTELLI-TUB® 3ZC/UWM 50\60HZ	C-280 T-REM MA-08 BLUE WAVE LIMITED EDITION INTELLI-TUB® 6ZC/UWM 50\60HZ
1	MASTER ON/OFF		+	+
2	TEMPERATURE DISPLAY/MONITOR F°/C°		+	+
3	F°/C° SWITCH BUTTON		CENTIGRADE / FAHRENHEIT SWITCH. SWITCH BETWEEN TEMPERATURE MEASUREMENT UNITS C/F. ILLUMINATED LED SIGNIFIES THE UNIT ACTIVATED.	
4	TIME DISPLAY		+	+
5	TREATMENT TIME INCREASE BUTTON		+	+
6	TREATMENT TIME DECREASE BUTTON		+	+
7	THERAPY ZONES CONTROL BUTTONS		+ 3+1 ZONES	+ 6+1 ZONES
8	PRESS CYCLE BUTTON TO ACTIVATE PERIMETER LIGHTS. PRESS CY- CLE AGAIN TO HIGH BRIGHTNESS. PRESS AGAIN TO TURN OFF.		+	+
9	CONTROL PANEL EQUIPPED WITH PERIMETERLIGHTS. PRESS MODE BUTTON TO CHOOSE THE COLOR MODE.		+	+
10	TOP SIDE PERIMETER LED(S)		+	+
11	FILL		+ FULLY AUTOMATIC INTELLI TUB® FILL WITH PLUMBING SYSTEM AND WATER SANITATION CYCLE.	
12	TOP UP BUTTON. USE THIS BUTTON TO ADD WATER TO THE TUB MANUALLY ABOVE PRESET WATER LEVEL.		+	+
13	ACTIVATES HYDRO MASSAGE, WHIRLPOOL, JACUZZI MASSAGE (0-20 MIN).		+	+
14	UNDERWATER LIGHTS	ACTIVATES ON INTEGRATED CHROMA THERAPY / UNDERWATER, ABOVE WATER AND STEP LIGHTS SYSTEM.SYSTEM WORKS IN PRE-PROG- RAMMED AUTOMATIC CYCLES.	2 UNDERWATER LIGHTS (9 LED EACH), MINI LIGHTS. OPTION.	2 UNDERWATER LIGHTS (9 LED EACH), MINI LIGHTS. OPTION.
			+21 ACCENT TOP SIDE CONTROL PERIMETER MINI-LIGHTS (3 LED EACH) PLACED ON THE TOP OF THE ELECTRONIC CONTROL, DIFFERENT MODES. 80PCS. LED	+21 ACCENT TOP SIDE CONTROL PERIMETER MINI-LIGHTS (3 LED EACH) PLACED ON THE TOP OF THE ELECTRONIC CONTROL, DIFFERENT MODES. 80PCS. LED
		TOTAL LEDS	123 LED	OPTION
15	OZONE. ACTIVATES ON INTEGRATED CONTINUOUS OZONE SANITATION SYSTEM.		+	+
16	FOG. ACTIVATES TROPICAL MIST SYSTEM.		OPTION.	OPTION.
17	DRAIN		+SEMI AUTOMATIC INTELLI DRAIN WITH PLUMBING SYSTEM AND WATER SANITATION CYCLE.	
18	AIR/BUBBLE/PEARL MESSAGE ON/OFF HEATED AIR.		OPTION.	+ AIR/BUBBLE/PEARL MESSAGE ON/OFF HEATED AIR
18A	AIR/BUBBLE/PEARL MESSAGE DOWN. HEATED AIR.		OPTION.	+
18B	AIR/BUBBLE/PEARL MESSAGE UP. HEATED AIR.		OPTION.	+
19	CRYSTALL FALLS. TARGETED LATERAL, ABDOMINAL, CHEST AND BELLY MASSAGE SYSTEM.		+	+
20	PRG (PROGRAMS) PRESS THIS BUTTON TO CHOOSE PROGRAM 1-5. AUTOMATIC TREATMENT PROGRAMS ARE FACTORY PROGRAMMED AND EACH PROVIDES A FULL 20MINUTES TREATMENT.		+	+
	PROGRAM 1		+	+
	PROGRAM 2		+	+
	PROGRAM 3		+	+
	PROGRAM 4		+	+
	PROGRAM 5 LIMITLESS CUSTOM PROGRAMS		+	+
21	START. ACTIVATES CHOSEN PRE-PROGRAMMED MODES		+	+
22	PAUSE BUTTON.		+ THE PAUSE BUTTON ALLOWS PAUSING OF ANY TREATMENT WITHOUT RESETTNG OR CANCELLING THE PRE-SET TIMER. THE PAUSE FEATURE WILL "FREEZE" ALL OPERATION UNTIL THE PAUSE BUTTON IS PRESSED AGAIN.	+THE PAUSE BUTTON ALLOWS PAUSING OF ANY TREATMENTWI HOUT RESETTNG OR CANCELLING THE PRE-SET TIMER. THE PAUSE FEATURE WILL "FREEZE" ALL OPERATION UNTIL THE PAUSE BUTTON IS PRESSED AGAIN.
23	RESET. CANCELS ALL PRESET PROGRAMMS.		+	+
24	TOTAL BODY. TO SELECT WHOLE BODY TREATMENTS, PRESS THE TOTAL BODY MASSAGE BUTTON. THE SYSTEM WILL ACTIVATE ON ALL ZONES (1-6) AT THE SAME TIME.		+	+
25	PROGRAM 1 PRE-PROGRAMMED THERAPY		+	+
	PROGRAM 2 PRE-PROGRAMMED THERAPY		+	+
	PROGRAM 3 PRE-PROGRAMMED THERAPY		+	+
	PROGRAM 4 PRE-PROGRAMMED THERAPY		+	+
	PROGRAM 5 LIMITLESS CUSTOM PROGRAMMS		+	+
26	MAIN WATERFALL WITH INDIVIDUAL CONTROL VALVE		+	+

ALL TYPES OF JETS INSTALLED ON RMS® UNDERWATER MASSAGE UWM INTELLI TUB® (S)

1		VENTURI JETS	TOTAL: VENTURI JETS. COMBINATION JETS FOR WATER MASSAGE ONLY OR WATER AND AIR MASSAGE.	10PCS, CHROME	15PCS, CHROME
2	LJCH		JUMBO/EXTRA SIZE JETS	8PCS, CHROME	8PCS, CHROME
3	MJCH		MEDIUM JETS	4PCS, CHROME	4PCS, CHROME
4	SJCH		SMALL JETS	2PCS, CHROME	2PCS, CHROME
5	OZI/SAN		OZONE JET	1PC.	1PC.
6	VS		INDIVIDUAL VENTURI CONTROLS FOR UNDERWATER JET MASSAGE. SEPARATE THERAPY ZONES	3PCS	6PCS.
7		AIR JETS	TOTAL AIR JETS WITH HEATED AIR AND ADJUSTABLE INTENSITY.	OPTION.	23PCS. AIR JETS (115 AIR CHANNELS). AIR/BUBBLE/PEARL MASSAGE SYSTEM WITH PRE- HEATED AIR; 1.5HP AIR BLOWER. JETS ARE STRATEGICALLY PLACED TO TARGET MAIN AREAS OF THE BODY INCLUDING WAIST, HIPS, LEGS, FEET.
8	WHLF		LOW BACK, THIGHS, LEGS, FEET	OPTION.	8PCS/40 AIR CHANNELS.
9	UBC		CERVICAL AND BACK	OPTION.	9PCS/45 AIR CHANNELS.
10	AH		ARMS AND HANDS	OPTION.	6PCS/30 AIR CHANNELS.



5.4 SPECIFICATIONS OF UNDERWATER MASSAGE EQUIPMENT INSTALLED ON UWM INTELLI TUBS®.

C-280 T-REMMA-08 BLUE WAVE LE INTELLI-TUB® 32C/UWM150-60HZ
SPECIFICATIONS AND PHOTOS OF A STANDARD SET OF UNDERWATER MASSAGE EQUIPMENT
INSTALLED ON RMS® UNDERWATER MASSAGE INTELLI-TUB® AT THE TIME OF PRODUCTION.
RMS® UNIQUE QUICK RELEASE HOSE SYSTEM.

1. SYSTEM: ALLOWS TO ATTACH AND DETACH 2 MORE HOSE ASSEMBLIES WITH DIFFERENT TYPES OF NOZZLES IN LESS THAN 10 SECONDS OR TO DISCONNECT THE HOSE WHEN NOT IN USE.
2. BUILT-IN AUTOMATIC DOUBLE SHUT-OFF VALVE: PREVENTS SPILL DURING CONNECT/DISCONNECT.
3. SET INCLUDES RMS® EXCLUSIVE ALL CHROME PLATED FITTINGS AND A NOZZLE HOSE HOLDER.



UWM-RMS® QRS
UNIQUE QUICK LOCK ALL BRASS CHROME PLATED SET OF
PRESSURE POINTED UNDERWATER MASSAGE SYSTEM
EQUIPMENT INCLUDES THE FOLLOWING PARTS.

1. ALL BRASS AND CHROME ASSEMBLY:
 - 1.1 WATER PRESSURE/TEMPERATURE CONTROL GAUGE INSTALLED IN THE CUSTOM CHROME PLATED BODY.
 - 1.2 ALL CHROME PLATED BASE FOR THE GAUGE AND THE BODY.
 - 1.3 QRS (MESSAGE HOSE QUICK RELEASE SYSTEM) INTEGRATED INTO THE ABOVE ASSEMBLY.
 - 1.4 1PCS. OF A SPECIAL GRADE EXTRA FLEXIBLE AND EXTRA STRONG WHITE MESSAGE HOSE EQUIPPED WITH THE RESPONDING QUICK RELEASE CONNECTOR AND A UNIQUE EXTRA LIGHT CHROME PLATED UNDERWATER PRESSURE MESSAGE NOZZLE #1.
2. BRASS CHROME PLATED DESIGNER'S SERIES EXTRA DUTY SHUT OFF VALVE.
3. ALL CHROME PLATED HOSE/NOSE ASSEMBLY HOLDER.
4. UMCSB RMS® ELECTRONIC BOOSTER PUMP CONTROL BOX WITH 2 LEVELS OF SAFETY PROTECTION SYSTEM INCLUDES:
 - 4.1 WATER LEVEL SENSOR.
 - 4.2 PRESSURE SENSOR WITH A SPECIAL IN LINE INSTALLATION FITTING.
 - 4.3 AUDIO ALARM SYSTEM.
 - 4.4 PNEUMATIC ON/OFF BUTTON.
 - 4.5 UNIVERSAL SET OF HOOK UP CABLES FOR BOOSTING PUMP CONNECTION.



NOTE: RMS® UMCSB SYSTEM
PROTECTS THE PUMP FROM DRY
RUN AND OVER-PRESSURE. IT
CREATES SIMPLE, SAFE, USER
FRIENDLY SYSTEM OPERATION.
RMS® UMCSB COMPATIBLE WITH
MOST TYPES OF PUMPS.

C-280 T-REMMA-08 BLUE WAVE LIMITED EDITION INTELLI-TUB® 62C/UWM150-60HZ
SPECIFICATIONS AND PHOTOS OF A STANDARD SET OF UNDERWATER MASSAGE EQUIPMENT
INSTALLED ON RMS® UNDERWATER MASSAGE INTELLI-TUB® AT THE TIME OF PRODUCTION.
TAKE THE STRESS OFF YOUR BACK WITH
RMS® UNIQUE SWIVEL QUICK RELEASE HOSE SYSTEM WITH EXCLUSIVE RMS® SWIVEL ACTION!

1. UNIQUE SYSTEM DESIGN ALLOWS THE TUB OPERATOR TO PROVIDE TREATMENTS WITHOUT CARRYING THE WEIGHT OF THE HOSE ALL DAY LONG. THE WHOLE HOSE ASSEMBLY ROTATES 360° EFFORTLESSLY IN ANY DIRECTION.
2. IT PREVENTS HOSE KINKING AS WELL.
3. SYSTEM ALLOWS TO ATTACH AND DETACH 2 MORE HOSE ASSEMBLIES WITH DIFFERENT TYPES OF NOZZLES IN LESS THAN 10 SECONDS.
4. BUILT-IN AUTOMATIC DOUBLE SHUT-OFF VALVE: PREVENTS SPILL DURING CONNECT/DISCONNECT.
5. SET INCLUDES RMS® EXCLUSIVE ALL CHROME PLATED FITTINGS AND A NOZZLE HOSE HOLDER.



UWM-RMS®1 QRS SW UNIQUE QUICK LOCK ALL
BRASS CHROME PLATED SET OF PRESSURE
POINTED UNDERWATER MASSAGE SYSTEM
INCLUDES THE FOLLOWING PARTS.

1. ALL BRASS AND CHROME ASSEMBLY:
 - 1.1 WATER PRESSURE/TEMPERATURE CONTROL GAUGE INSTALLED IN THE CUSTOM CHROME PLATED BODY.
 - 1.2 ALL CHROME PLATED BASE FOR THE GAUGE AND THE BODY.
 - 1.3 ALL CHROME PLATED UNIQUE SWIVEL SYSTEM FOR THE ABOVE PARTS.
 - 1.4 QRS (MESSAGE HOSE QUICK RELEASE SYSTEM) INTEGRATED INTO THE ABOVE ASSEMBLY.
 - 1.5 1PCS. OF A SPECIAL GRADE EXTRA FLEXIBLE AND EXTRA STRONG WHITE MESSAGE HOSE EQUIPPED WITH THE RESPONDING QUICK RELEASE CONNECTOR AND THE UNIQUE EXTRA LIGHT CHROME PLATED UNDERWATER PRESSURE MESSAGE NOZZLE #1.
 - 1.6 1PC. OF A SPECIAL GRADE EXTRA FLEXIBLE AND EXTRA STRONG WHITE MESSAGE HOSE EQUIPPED WITH THE RESPONDING QUICK RELEASE CONNECTOR AND THE UNIQUE EXTRA LIGHT CHROME PLATED UNDERWATER PRESSURE MESSAGE NOZZLE #2.
 - 1.7 1PC. OF A SPECIAL GRADE EXTRA FLEXIBLE AND EXTRA STRONG WHITE MESSAGE HOSE EQUIPPED WITH THE RESPONDING QUICK RELEASE CONNECTOR AND THE UNIQUE EXTRA LIGHT CHROME PLATED UNDERWATER PRESSURE MESSAGE NOZZLE #3.
2. BRASS ALL CHROME PLATED DESIGNER'S SERIES EXTRA DUTY SHUT OFF VALVE.
3. ALL CHROME PLATED HOSE/NOSE ASSEMBLY HOLDER.
4. UMCSB RMS® ELECTRONIC BOOSTER PUMP CONTROL BOX WITH 2 LEVELS OF SAFETY PROTECTION SYSTEM INCLUDES:
 - 4.1 WATER LEVEL SENSOR.
 - 4.2 PRESSURE SENSOR WITH A SPECIAL IN LINE INSTALLATION FITTING.
 - 4.3 AUDIO ALARM SYSTEM.
 - 4.4 PNEUMATIC ON/OFF BUTTON.
 - 4.5 UNIVERSAL SET OF HOOK UP CABLES FOR BOOSTING PUMP CONNECTION.



NOTE: RMS® UMCSB SYSTEM
PROTECTS THE PUMP FROM
DRY RUN AND OVER-PRESSURE.
IT CREATES SIMPLE, SAFE,
USER FRIENDLY SYSTEM
OPERATION.
RMS® UMCSB COMPATIBLE
WITH MOST TYPES OF PUMPS.

5.5

QUICK STEP-BY-STEP OPTIONS GUIDE FOR UNDERWATER MASSAGE INTELLI-TUB® (S)

1. C-280 T-REM MA-08 BLUE WAVE LIMITED EDITION INTELLI-TUB® 3ZC/UWM 50\60HZ.
2. C-280 T-REM MA-08 BLUE WAVE LIMITED EDITION INTELLI-TUB® 6ZC/UWM 50\60HZ.

QUICK STEP-BY-STEP GUIDE "HOW TO CHOOSE OPTIONS FOR YOUR UNDERWATER MASSAGE TUB".

INSTRUCTIONS "HOW TO USE THIS GUIDE"

YOU CAN CHOOSE ANY TYPE OF OPTIONAL EQUIPMENT FOR YOUR TUB FROM THE LIST OF OPTIONS.

1. LOOK AT THE NUMBER ON THE PHOTO.

2. GO TO "OPTIONS" CHAPTER AND CHOOSE THE TYPE OF THE PART OR THE FEATURE YOU WOULD LIKE TO HAVE ON YOUR TUB.

3. LET US KNOW WHICH OPTIONS TO INCLUDE INTO THE QUOTE.

1. FILL SPOUT.
2. SIDE LATERAL WATERFALLS.
3. BASIC AIR/BUBBLE MASSAGE SYSTEM.
- 3A. AIR/BUBBLE MASSAGE SYSTEM TOP SIDE CONTROL.
4. ADDITIONAL AIR/BUBBLE MASSAGE SYSTEM.
5. ADDITIONAL AIR/BUBBLE MASSAGE SYSTEM.
6. ADDITIONAL AIR/BUBBLE MASSAGE SYSTEM.
7. AROMA THERAPY SYSTEM.
8. UNDERWATER MASSAGE LIGHTS.
9. MINI-LIGHTS.
10. HAND SHOWER SET.
11. AUTOMATIC WATER TEMPERATURE CONTROL.
12. VENTURI MASSAGE AIR CONTROLS. AVAILABLE WITH JETS ONLY.
13. SAFETY GRAB BARS SHOWN ARE A STANDARD FEATURE. YOU CAN ORDER ADDITIONAL SET OF GRAB BARS FOR YOUR TUB IF REQUIRED.
14. TROPICAL MIST/FOG SYSTEM JETS.
15. ENTERTAINMENT CENTER STEREO SYSTEM REMOTE CONTROL.
16. SANITATION SYSTEM/OZONE JET.

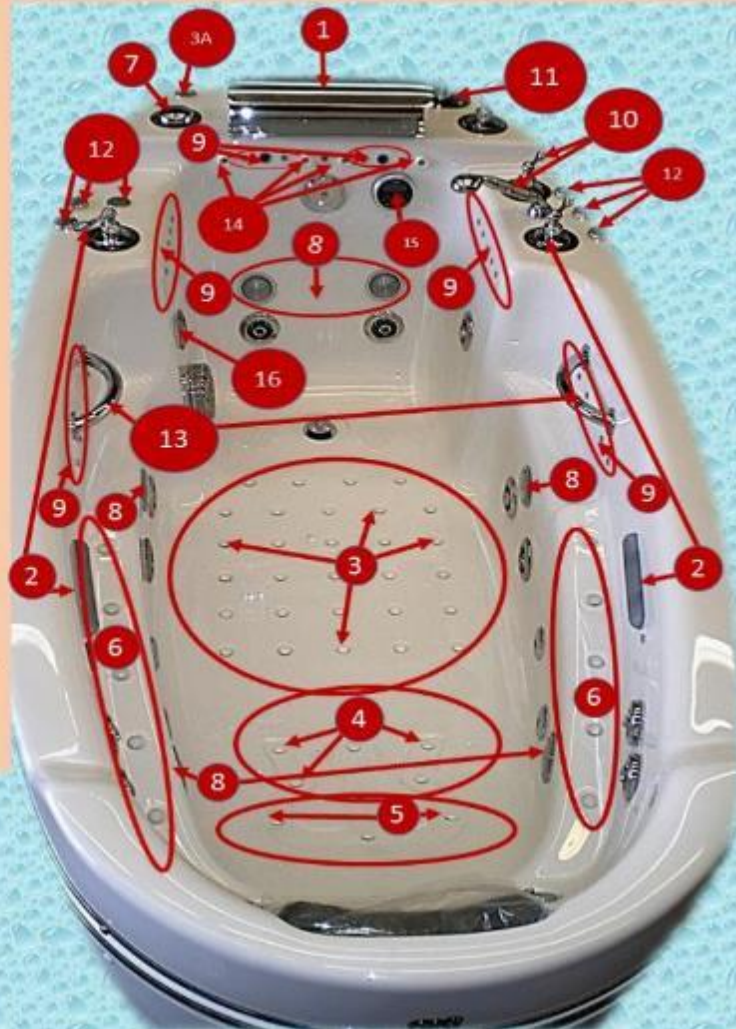

WET ROOM SUPER SPA PACKAGES.

UWM INTELLI TUB®, HYDROTOP® AND AFFUSION/VICHY SHOWER. OPTIONS AND ACCESSORIES.

RMS® TUBS ARE DESIGNED TO BE USED WITH A SPECIAL PROFESSIONAL SYSTEM HYDROTOP® WHICH PROVIDES UNIQUE OPPORTUNITIES FOR ANY SPA. WITHIN LESS THAN 1 MINUTE, ANY THERAPIST CAN EASILY INSTALL 2 OR 3-SEGMENT HYDROTOP® ON A TUB, CONVERTING IT INTO A HIGHLY ADVANCED, SELF-DRAINING WET TABLE WITH A SPECIALLY MOLDED HEAD SUPPORT, MATTRESS PAD AND A COM-FORTABLE FACE OPENING FOR BACK MASSAGE OR OTHER TYPES OF TREATMENTS REQUIRING THE CLIENT TO LIE DOWN ON THEIR BELLY.

THIS IS A UNIQUE OPPORTUNITY TO DOUBLE OR TRIPLE THE POTENCY OF THIS TUB. ANY TYPE OF FACIAL, ENVELOPMENTS, PEELINGS, SALT GLOW, OR OTHER TREATMENTS CAN BE ADDED TO YOUR SPA MENU WHEN YOU USE HYDROTOP® AS A PART OF A TUB PACKAGE. A SMALL AMOUNT OF HOT WATER KEEPS HYDROTOP® PERMANENTLY WARM DURING TREATMENT, PROVIDING YOUR CLIENT WITH A COMFORTABLE ENVIRONMENT. FOG SYSTEMS ARE AN EXCELLENT TOOL FOR FACIAL PREPARATION. THIS TREATMENT WILL WRAP YOUR CUSTOMER IN A WARM CLOUD OF MOISTURE RICH AIR, KEEPING THEM COMFORTABLE DURING TREATMENTS. HAND SHOWERS WITH ADJUSTABLE INTENSITIES WILL MAKE RINSING FAST AND EASY. ALL THE BY-PRODUCTS OF TREATMENTS AUTOMATICALLY DRAIN DIRECTLY INTO THE TUB'S MAIN DRAIN. AUTOMATIC TUB SANITATION WILL SAVE YOU TIME AFTER ALL, ALL YOU NEED TO DO IS PRESS THE DRAIN BUTTON. IN ADDITION TO THE HYDROTOP® SYSTEM, YOU CAN ADD VICHY SHOWERS TO THE SET OF EQUIPMENT COMING WITH THE TUB. RMS® OFFERS THE CHOICE OF THE MOST ADVANCED VICHY SHOWER MODELS, DESIGNED TO FIT OVER THE TUB: VO-7-OT EXCLUSIVE AND VO-7-OT STANDARD. THE UNIQUE PIVOT DESIGN OF THESE SHOWERS ALLOWS YOU EASILY MOVE THE SHOWER RAIN-BAR AWAY, KEEPING IT ALONG THE WALL WHEN NOT IN USE. THIS FEATURE MAKES TREATMENTS MUCH MORE COMFORTABLE FOR BOTH CLIENTS AND THERAPISTS.

BY PROVIDING TREATMENT PACKAGES AND MULTIPLE SERVICES IN THE SAME ROOM, SUCH A SET OF EQUIPMENT IS THE PERFECT SOLUTION FOR A LARGE SIZED OR SMALL SIZED DAY SPA. HAVING ALL-IN-ONE EQUIPMENT MAKES YOUR BUSINESS MUCH MORE PROFITABLE, SIGNIFICANTLY EXPANDS YOUR SERVICES AND IMPROVES CUSTOMER RETENTION. IT IS ALSO THE BEST SOLUTION FOR VIP HOME/ESTATE-BASED SPAS, WHERE ONE THERAPIST CAN PROVIDE PRACTICALLY ALL TYPES OF SPA SERVICES FOR THE WHOLE FAMILY WITH THE HIGHEST QUALITY IN A COMPARATIVELY SMALL SPA FACILITY CONSISTING OF TWO OR THREE SMALL ROOMS ATTACHED TO THE POOL AREA OR THE WINTER GARDEN. THE FUNCTIONALITY OF SUCH A TREATMENT COMPLEX CAN BE EXPANDED EVEN MORE IF YOU PURCHASE THE AFFUSION/VICHY SHOWER WITH THE UNIVERSAL CONTROL PANEL AR-307. THIS DOES NOT REQUIRE EXTRA ROOM ON THE WALL, ADDING THE CONVENIENCE OF HAVING A SCOTCH HOSE/CHARCOT SHOWER TOGETHER WITH THE TUB IN THE SAME ROOM.

5.6

RMS® UWM TUB, HYDROTOP® SYSTEM AND OVER-THE-TUB VICHY SHOWER SYSTEM PACKAGE. ADD A BEAUTIFUL VICHY SHOWER AND A HYDROTOP® TO YOUR EXCLUSIVE SPA TUB!

1. "VO-7-OT EXCLUSIVE" SERIES WITH 180° SWIVEL BASE (14PCS. SHOWER HEADS)
2. "VO-7-OT STANDARD" (7PCS. SHOWER HEADS)

NOTE 1: OPTIONAL RMS® HYDROTOP® SYSTEM FOR THE TUB IS REQUIRED.

NOTE 2: CUSTOM RAIN BAR LENGTH AVAILABLE UPON REQUEST.

#	PART#	PARTS DESCRIPTION. PHOTO	NOTES
1	HYD3SG-LT **	     <p>HYDROTOP®. ADVANCED 3-SEGMENT MODEL. MOLDED ACRYLIC TUB TOP/WETTABLE FOR ENVELOPMENTS, SCRUBS, SEAWEED, MUD, VICHY, ETC. APPLICATIONS. EASILY INSTALLED IN SECONDS. EQUIPPED WITH DRAIN, AND HEAD SUPPORT/PILLOW.</p>    	

PROCESS OF 3-SEGMENT HYDROTOP® PRE-TESTING ON A TUB BEFORE ASSEMBLY COMPLETION. TUB SHOWN WITH PROTECTIVE PAPER AND FOAM, USED DURING TUB MANUFACTURING.



5.7

OPTIONAL UNDERWATER MASSAGE EQUIPMENT AND PARTS FOR C-280 T-REM MA-08 BW LE UWM INTELLI-TUB® 3ZC 50\60HZ. YOU CAN UPGRADE YOUR TUB SYSTEM OR ORDER ANY OPTIONAL SET OF EQUIPMENT INSTEAD OF A STANDARD SET

#	PARTS DESCRIPTION. PHOTO	NOTES
1	<p>UPGRADE FOR THE C-280 T-REM MA-08 BW LE INTELLI-TUB® 3ZC/UWM 50\60HZ RMS® UNIQUE SWIVEL ACTION UNDERWATER MASSAGE HOSE ASSEMBLY.</p>  <p>UNIQUE 360° SWIVEL ACTION</p> <p>UWM-RMS1 QRS SW(SWIVEL). UNIQUE SYSTEM DESIGN ALLOWS THE TUB OPERATOR TO PROVIDE TREATMENTS WITHOUT CARRING THE WEIGHT OF THE HOSE FILLED WITH WATER ALL DAY LONG.</p> <p>THE WHOLE HOSE ASSEMBLY ROTATES EFFORTLESSLY 360° IN ANY DIRECTION TOGETHER WITH THE OPERATOR MOVEMENT.</p> <p>IT PREVENTS HOSE KINKING AS WELL. THIS SYSTEM UPGRADE IS HIGHLY RECOMMENDED WHEN UNDERWATER MASSAGE HOSE IS CONSTANTLY IN USE. IT SIGNIFICANTLY REDUCES OPERATOR'S FATIGUE, IMPROVES THE TREATMENT QUALITY, ALLOWS THE OPERATOR TO CONCENTRATE ON THE TREATMENT QUALITY. BY ELIMINATING THE PROBLEM OF THE HOSE KINKING IT ALSO SIGNIFICANTLY EXTENDS THE HOSE LIFE. THE SWIVEL ACTION SYSTEM DOES NOT REQUIRE ANY MAINTENANCE.</p>	SW-1U

2	QRS H/N SET 1 AVAILABLE FOR TUBS EQUIPPED WITH QRS SYSTEM ALL BRASS AND CHROME SYSTEM.	SET 1 ADDITIONAL SET OF A HOSE AND A NOZZLE. ALLOWS TO CHANGE THE BASIC HOSE TOGETHER WITH THE NOZZLE FOR ANOTHER TYPE OF NOZZLE IN LESS THAN 10 SECONDS FOR PROVIDING DIFFERENT TYPES OF UNDERWATER PRESSURE MASSAGE.		
3	QRS H/N SET 2 AVAILABLE FOR TUBS EQUIPPED WITH QRS SYSTEM ALL BRASS AND CHROME SYSTEM.	SET 2 ADDITIONAL SET OF A HOSE AND A NOZZLE. ALLOWS TO CHANGE THE BASIC HOSE TOGETHER WITH THE NOZZLE FOR ANOTHER TYPE OF NOZZLE IN LESS THAN 10 SECONDS FOR PROVIDING DIFFERENT TYPES OF UNDERWATER PRESSURE MASSAGE.		
4	NZ-02 ALL BRASS AND CHROME SYSTEM.	NOZZLE #2 NOZZLE FITS ANY RMS® UNDERWATER MASSAGE OR SCOTCH HOSE/CHARCOT SHOWER HOSES		
5	NZ-03 ALL BRASS AND CHROME SYSTEM.	NOZZLE #3 NOZZLE FITS ANY RMS® UNDERWATER MASSAGE OR SCOTCH HOSE/CHARCOT SHOWER HOSES		

5.8

RMS® OPTIONAL WATERFALL SPOUTS. OTHER TYPES OF SPECIALTY TUB SPOUTS



FOR UWM INTELLI TUB® (S).

#	PART#	PARTS DESCRIPTION	PHOTO	NOTES
1	M15-14RMS	15" SOLID BRASS CHROME PLATED WATERFALL / FILL SPOUT.	   	
2	M14FLT	14" SOLID BRASS CHROME PLATED WATERFALL / FILL SPOUT.	   	

3	M8-14RMS	8" SOLID BRASS CHROME PLATED WATERFALL/FILL SPOUT.			
<p>OPTIONAL UPGRADE FOR WATERFALL TYPE "MAIN FILL" OR "SIDE RAIL" SPECIALTY TUB SPOUTS. UPGRADE FROM WHITE TO CHROME FINISH \$115.00 PER 1PC.</p> <div>    </div>					
1	8PLWFLCP UPGRADE FROM WHITE OR CLEAR TO CHROME PLATED WATERFALLS.	8" ACTUAL WATER BLADE. MATERIAL ABS CHROME PLATED MAIN FILL SPOUT/SIDE-RAIL WATERFALL. CAN BE INSTALLED AS THE MAIN FILL SPOUT OR AS THE SIDE-RAIL CHEST, BELLY MASSAGE WATERFALL.			

SIDE RAIL WATERFALLS FOR TARGETED CHEST, NECK, BELLY MASSAGE. SET OF 2 PCS. PER TUB. HIGHLY EFFECTIVE MASSAGE, BEAUTIFUL STREAM OF WATER. ADDITIONAL RELAXATION. CHOICE OF 3 COLORS: 1. CHROME PLATED 2. WHITE 3. CLEAR (CAN BE LIGHTED IF ORDERED WITH THE UNDERWATER CHIROMA THERAPY SYSTEM)

UPGRADE FROM WHITE TO CHROME 115.00 PER PC 1 SET 2PCS.



CHEST/NECK/BELLY MASSAGE LATERAL WATERFALL

5.9

OPTIONAL AIR/BUBBLE/PEARL MASSAGE EQUIPMENT FOR YOUR UNDERWATER MASSAGE INTELLI TUB®

INSTRUCTION HOW TO ADD OR TO UPGRADE AIR MASSAGE SYSTEM:

1. C-280 T-REM MA-08 BW LE INTELLI-TUB® 3ZC/UWM 50/60HZ.

YOU CAN CHOOSE ANY OPTIONAL AIR MASSAGE SYSTEM FOR THIS TUB FROM THE LIST BELOW.

2. C-280 T-REM MA-08 BW LE INTELLI-TUB® 6ZC/UWM 50/60HZ.

THIS TUB IS EQUIPPED WITH BASIC AIR MASSAGE SYSTEM.

2.1 YOU CAN ADD MORE AIR JETS/ZONES TO AIR SYSTEM.

2.2 YOU CAN CHOOSE SETS WITH MORE BRASS PARTS. YOU WILL PAY THE DIFFERENCE BETWEEN THE BASIC SET INCLUDED INTO YOUR TUB AND THE UPGRADE.

2.3 YOU CAN CHOOSE SETS WITH BRASS PARTS ONLY. YOU WILL PAY THE DIFFERENCE BETWEEN THE BASIC SET INCLUDED INTO YOUR TUB AND THE UPGRADE.

LET US KNOW YOUR CHOICE AND WE HELP YOU TO FINALIZE IT.

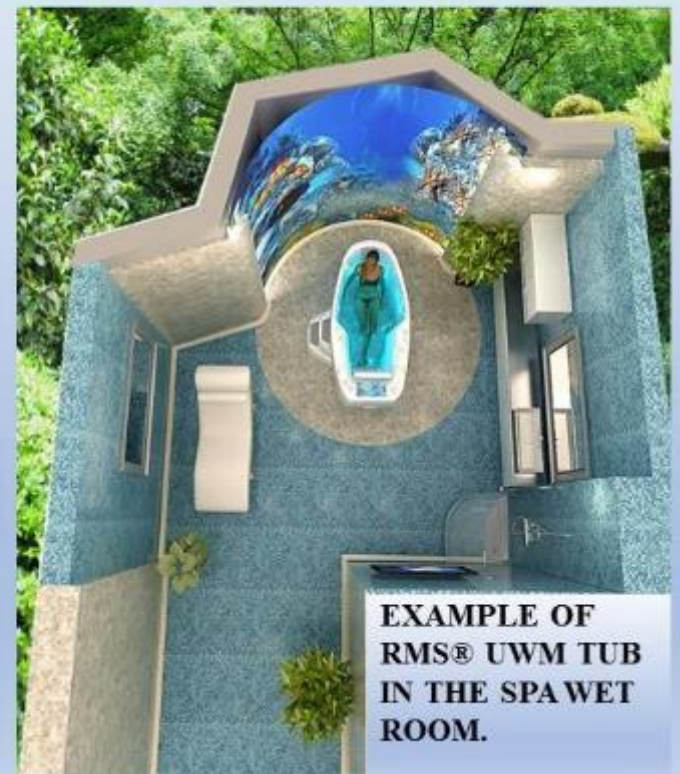
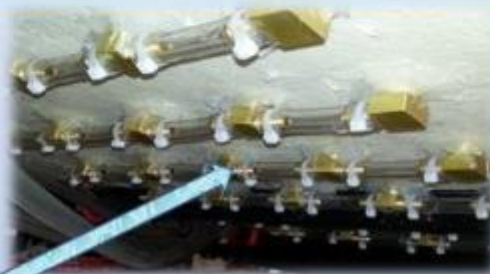
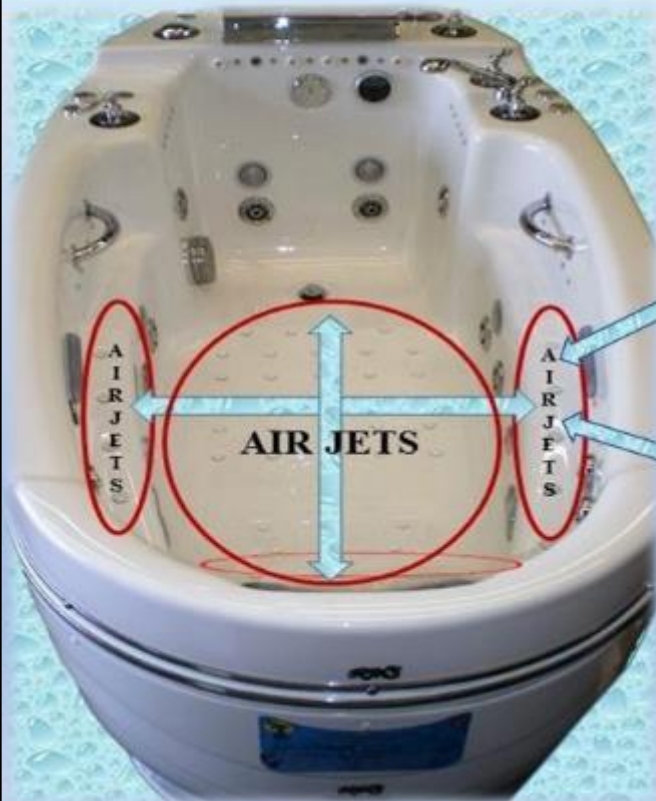

**EXAMPLE OF
RMS® UWM TUB
IN THE SPA WET
ROOM.**







YOUR CUSTOMERS WILL COME BACK AGAIN AND AGAIN AFTER THEY TRY AIR/BUBBLE MASSAGE IN RMS® TUB.







PHOTO OF ACTUAL AIR/BUBBLE/PEARL MASSAGE IN RMS® UNDERWATER MASSAGE TUB.



**(CONT.) OPTIONAL AIR/BUBBLE/PEARL MASSAGE EQUIPMENT FOR YOUR UNDERWATER MASSAGE INTELLI TUB®
SET#1 80 AIR CHANNELS (3 PCS. ABS AND 1PC. BRASS JET STEM AIR/BUBBLE/PEARL MASSAGE JET SYSTEM
COMPONENTS). PRICE INCLUDES ALL PARTS. *LIFE TIME WARRANTY FOR THE BRASS PARTS.***

#	PART#	PARTS DESCRIPTION	PHOTO	NOTES
1	BL-1,5/60/50 RBC-09.1 BASIC AIR16BRO1W	BASIC AIR MASSAGE SET. 80 AIR CHANNELS RMS EXCLUSIVE BRASS AIR JETS STEMS WITH WHITE DECO CAPS. LIFETIME WARRANTY ON ALL BRASS PARTS. 16 PCS. AIR JETS (80 AIR CHANNELS). AIR/BUBBLE/PEARL MASSAGE SYSTEM WITH PRE-HEATED AIR; 1.5HP AIR BLOWER. STRATEGICALLY PLACED TO TARGET MAIN AREAS OF THE BODY INCLUDING WAIST, HIPS, LEGS, FEET.	***    	
2	AIR10BRO1W ARM AVAILABLE WITH AIR16BRO1 ONLY	ARM AND HANDS AIR MASSAGE SET. ADDITIONAL 10PCS. (BUILT INTO THE TUB ARM SUPPORT) AIR JETS FOR ARM AND HANDS AIR MASSAGE.		
3	AIR6BRO1W LBC-01 AVAILABLE WITH AIR16BRO1 ONLY	LOWER BACK AND HIP AREA) AIR MASSAGE SET. ADDITIONAL 6PCS. (BUILT INTO THE TUB LOWER BACK SUPPORT AREA) AIR JETS FOR TARGETED LOWER BACK AND HIP AREA) AIR MASSAGE.		
4	AIR4BRO1W UBC-02 AVAILABLE WITH AIR16BRO1 ONLY	UPPER BACK, SHOULDERS, NECK (CERVICAL AREA) AIR MASSAGE SET. ADDITIONAL 4PCS. (BUILT INTO THE TUB UPPER BACK SUPPORT AREA) AIR JETS FOR TARGETED UPPER BACK, SHOULDERS, NECK (CERVICAL AREA) AIR MASSAGE.		

SET#2 80 AIR CHANNELS (2 PCS. ABS AND 2PCS. BRASS JET STEM AIR/BUBBLE/PEARL MASSAGE JET SYSTEM COMPONENTS). PRICE INCLUDES ALL PARTS. LIFETIME WARRANTY FOR THE BRASS PARTS.

#	PART#	PARTS DESCRIPTION	PHOTO	NOTES
1	BL-1,5/60/50 RBC-09.1 BASIC AIR16BRO2W AVAILABLE WITH AIR16BRO2W ONLY	BASIC AIR MASSAGE SET. 80 AIR CHANNELS RMS® EXCLUSIVE BRASS AIR JETS STEMS AND BRASS JET BODIES WITH WHITE DECO CAPS. LIFE TIME WARRANTY ON ALL BRASS PARTS. 16 PCS.AIR JETS (80 AIR CHANNELS). AIR/BUBBLE/PEARL MASSAGE SYSTEM WITH PRE-HEATED AIR; 1.5HP AIR BLOWER. STRATEGICALLY PLACED TO TARGET MAIN AREAS OF THE BODY INCLUDING WAIST, HIPS, LEGS, FEET.		
2	AIR10BRO2W ARM AVAILABLE WITH AIR16BRO2W ONLY	ARM AND HANDS AIR MASSAGE SET. ADDITIONAL 10PCS. (BUILT INTO THE TUB ARM SUPPORT) AIR JETS FOR ARM AND HANDS AIR MASSAGE.	 	
3	AIR6BRO2W LBC-02 AVAILABLE WITH AIR16BRO2W ONLY	LOWER BACK AND HIP AREA) AIR MASSAGE SET. ADDITIONAL 6PCS. (BUILT INTO THE TUB LOWER BACK SUPPORT AREA) AIR JETS FOR TARGETED LOWER BACK AND HIP AREA) AIR MASSAGE.		
4	AIR4BRO2W UBC-02 AVAILABLE WITH AIR16BRO3CP ONLY	UPPER BACK, SHOULDERS, NECK (CERVICAL AREA) AIR MASSAGE SET. ADDITIONAL 4PCS. (BUILT INTO THE TUB UPPER BACK SUPPORT AREA) AIR JETS FOR TARGETED UPPER BACK, SHOULDERS, NECK (CERVICAL AREA) AIR MASSAGE.		

SET#3 80PCS. AIR CHANNELS.

EXCLUSIVE ALL (4PCS.) BRASS AND CHROME AIR/BUBBLE/PEARL MASSAGE SYSTEM JETS COMPONENTS. COMES WITH THE EXTRA POWERFUL 2HP AIR BLOWER. LIFE TIME WARRANTY FOR ALL AIR MASSAGE JET PARTS.

#	PART#	PARTS DESCRIPTION	PHOTO	NOTES
1	BL-2/60/50 RBC-09.1 BASIC AIR16BRO4CP	BASIC AIR MASSAGE SET. 80 AIR CHANNELS ALL BRASS AND CHROME. RMS® EXCLUSIVE BRASS AIR JETS STEMS, BRASS JET BODIES AND BRASS CHROME PLATED WITH DECO CAPS. LIFETIME WARRANTY FOR THE WHOLE AIR SYSTEM. 16 PCS. AIR JETS (80 AIR CHANNELS). AIR/BUBBLE/PEARL MASSAGE SYSTEM WITH PRE-HEATED AIR; 2HP AIR BLOWER. STRATEGICALLY PLACED TO TARGET MAIN AREAS OF THE BODY INCLUDING WAIST, HIPS, LEGS, FEET.		
2	AIR10BRO4CP ARM AVAILABLE WITH AIR16BRO3CP ONLY	 ALL BRASS AND CHROME. ARM AND HANDS AIR MASSAGE SET. ADDITIONAL 10PCS. (BUILT INTO THE TUB ARM SUPPORT) AIR JETS FOR ARM AND HANDS AIR MASSAGE.		
3	AIR6BRO4CP LBC-01 AVAILABLE WITH AIR16BRO3CP ONLY	ALL BRASS AND CHROME LOWER BACK AND HIP AREA) AIR MASSAGE SET. ADDITIONAL 6PCS. (BUILT INTO THE TUB LOWER BACK SUPPORT AREA) AIR JETS FOR TARGETED LOWER BACK AND HIP AREA) AIR MASSAGE.		
4	AIR4BRO4CP UBC-02 AVAILABLE WITH AIR16BRO3CP ONLY	ALL BRASS AND CHROME. UPPER BACK, SHOULDERS, NECK (CERVICAL AREA) AIR MASSAGE SET. ADDITIONAL 4PCS. (BUILT INTO THE TUB UPPER BACK SUPPORT AREA) AIR JETS FOR TARGETED UPPER BACK, SHOULDERS, NECK (CERVICAL AREA) AIR MASSAGE.		





INTEGRATED AROMATHERAPY SYSTEM (AVAILABLE WITH AIR BUBBLE MASSAGE SYSTEM ONLY), DIFFERENT SCENTS. DOES NOT SOIL THE TUB PLUMBING SYSTEM. *FOR C-280 T-REM MA-08 BW LE INTELLI-TUB® 3ZC/UWM 50\60HZ ONLY. C-280 T-REM MA-08 BW LE INTELLI-TUB® 6ZC/UWM 50\60HZ HAS AROMA AS A STANDARD FEATURE*

#	PART#	PARTS DESCRIPTION	PHOTO	NOTES
1	AR-RMS14	INTEGRATED AROMATHERAPY SYSTEM (AVAILABLE WITH AIR BUBBLE MASSAGE SYSTEM ONLY), DIFFERENT SCENTS. DOES NOT SOIL THE TUB PLUMBING SYSTEM.	**	
2	CARTR4	SET OF AROMATHERAPY CARTRIDGES (4PCS) LAST LONG TIME FOR MANY TREATMENTS.		

5.10

INTELLI TUB®(S). CHROMA THERAPY UNDERWATER LIGHTS RELAXATION SYSTEM STEP-BY-STEP UPGRADE GUIDE.

QUICK STEP-BY-STEP GUIDE
"HOW TO CHOOSE UNDERWATER CHROMA THERAPY LIGHTS AND EXTRA-BRIGHT PERIMETER MINI-LIGHTS EQUIPMENT OPTIONS FOR YOUR UNDERWATER MASSAGE TUB".



INSTRUCTIONS "HOW TO USE THIS GUIDE"
 YOU CAN CHOOSE ANY TYPE OF OPTIONAL EQUIPMENT FOR YOUR TUB FROM THE LIST OF OPTIONS.
 1. LOOK AT THE NUMBER ON THE PHOTO.
 2. GO TO "OPTIONS" CHAPTER AND CHOOSE THE TYPE OF THE PART OR THE FEATURE YOU WOULD LIKE TO HAVE ON YOUR TUB.
 3. LET US KNOW WHICH OPTIONS TO INCLUDE INTO THE QUOTE.

THIS EXAMPLE SHOWN WITH 26PCS. EXTRA-BRIGHT PERIMETER MINI-LIGHT SYSTEM.

THIS EXAMPLE SHOWN WITH 6PCS. MAIN UNDERWATER LIGHT SYSTEM.





#	PART#	PARTS DESCRIPTION	NOTES
1	UWCHRT2/9	CHROMA THERAPY SYSTEM /UNDERWATER LIGHTS. 2 UNDERWATER LIGHTS (9 LED EACH; 18 LED TOTAL), 6 DIFFERENT CHROMA THERAPY MODES.	
2	UWCHRT4/9	CHROMA THERAPY SYSTEM/UNDERWATER LIGHTS. 4 UNDERWATER LIGHTS (9 LED EACH; 36 LED TOTAL), 6 DIFFERENT CHROMA THERAPY MODES.	
3	UWCHRT6/9	CHROMA THERAPY SYSTEM/UNDERWATER LIGHTS. 6 UNDERWATER LIGHTS (9 LED EACH; 54 LED TOTAL), 6 DIFFERENT CHROMA THERAPY MODES.	
4	UWCHRT2/24	CHROMA THERAPY SYSTEM/UNDERWATER LIGHTS. 2 UNDERWATER LIGHTS (24 LED EACH; 48 LED TOTAL), 6 DIFFERENT CHROMA THERAPY MODES.	
5	UWCHRT4/24	CHROMA THERAPY SYSTEM/UNDERWATER LIGHTS. 4 UNDERWATER LIGHTS (24 LED EACH; 96 LED TOTAL), 6 DIFFERENT CHROMA THERAPY MODES.	
6	UWCHRT6/24	CHROMA THERAPY SYSTEM/UNDERWATER LIGHTS. 6 UNDERWATER LIGHTS (24 LED EACH; 144 LED TOTAL), 6 DIFFERENT CHROMA THERAPY MODES.	

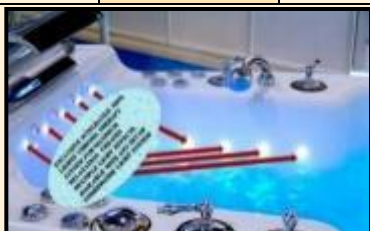

OPTIONAL EXCLUSIVE PERIMETER EXTRA BRIGHT MINI-LIGHTS SYSTEM. MINI-LIGHTS SYSTEM IS FULLY SYNCHRONIZED WITH THE MAIN UNDERWATER LIGHTS SYSTEM AND STEP LADDER MINI-LIGHTS SYSTEM.

ADD THIS UNIQUE FEATURE TO YOUR TUB FOR SUCCESSFUL CUSTOMER RETENTION!



#	PART#	PARTS DESCRIPTION	NOTES
1	MINILT 5/3	5PCS.PERIMETER EXTRA BRIGHT MINI LIGHTS FOR CHROMA THERAPY AND RELAXATION.	
2	MINILT 15/3	15PCS.PERIMETER EXTRA BRIGHT MINI LIGHTS FOR CHROMA THERAPY AND RELAXATION.	
3	MINILT 25/3	25PCS.PERIMETER EXTRA BRIGHT MINI LIGHTS FOR CHROMA THERAPY AND RELAXATION.	
4	CSMINI	CUSTOM MINI LIGHT SYSTEMS UP TO 40PCS. MINI LIGHTS. UPON REQUEST.	

5.11 OPTIONAL INTEGRATED MARINE GRADE ENTERTAINMENT CENTER FOR UWM INTELLI TUB®.

FULLY WATER PROOF AND APPROVED WITH THIS TUB MARINE GRADE ENTERTAINMENT CENTER. STEREO SYSTEM INCLUDES: HIGH POWER CD PLAYER WITH AM/FM RADIO, SPEAKERS 60W EACH (2PCS. OR 4PCS.).



#	PART#	PARTS DESCRIPTION	NOTES
1	STR-2SPK20	FULLY WATERPROOF, APPROVED WITH THE TUB MARINE GRADE ENTERTAINMENT CENTER. STEREO SYSTEM INCLUDES: HIGH POWER CD PLAYER/AM/FM RADIO SPEAKERS 20W EACH (2PCS).	
2	STR-2SPK60	FULLY WATERPROOF, APPROVED WITH THE TUB MARINE GRADE ENTERTAINMENT CENTER. STEREO SYSTEM INCLUDES: HIGH POWER CD PLAYER/AM/FM RADIO SPEAKERS 60W EACH (2PCS).	
3	STR-4SPK60	FULLY WATERPROOF AND APPROVED WITH THE TUB MARINE GRADE ENTERTAINMENT CENTER. STEREO SYSTEM INCLUDES: HIGH POWER CD PLAYER /AM/FM RADIO SPEAKERS 60W EACH (4PCS).	

5.12

UNIQUE RMS® FAIRING SYSTEM FOR YOUR UWM INTELLI TUB®.

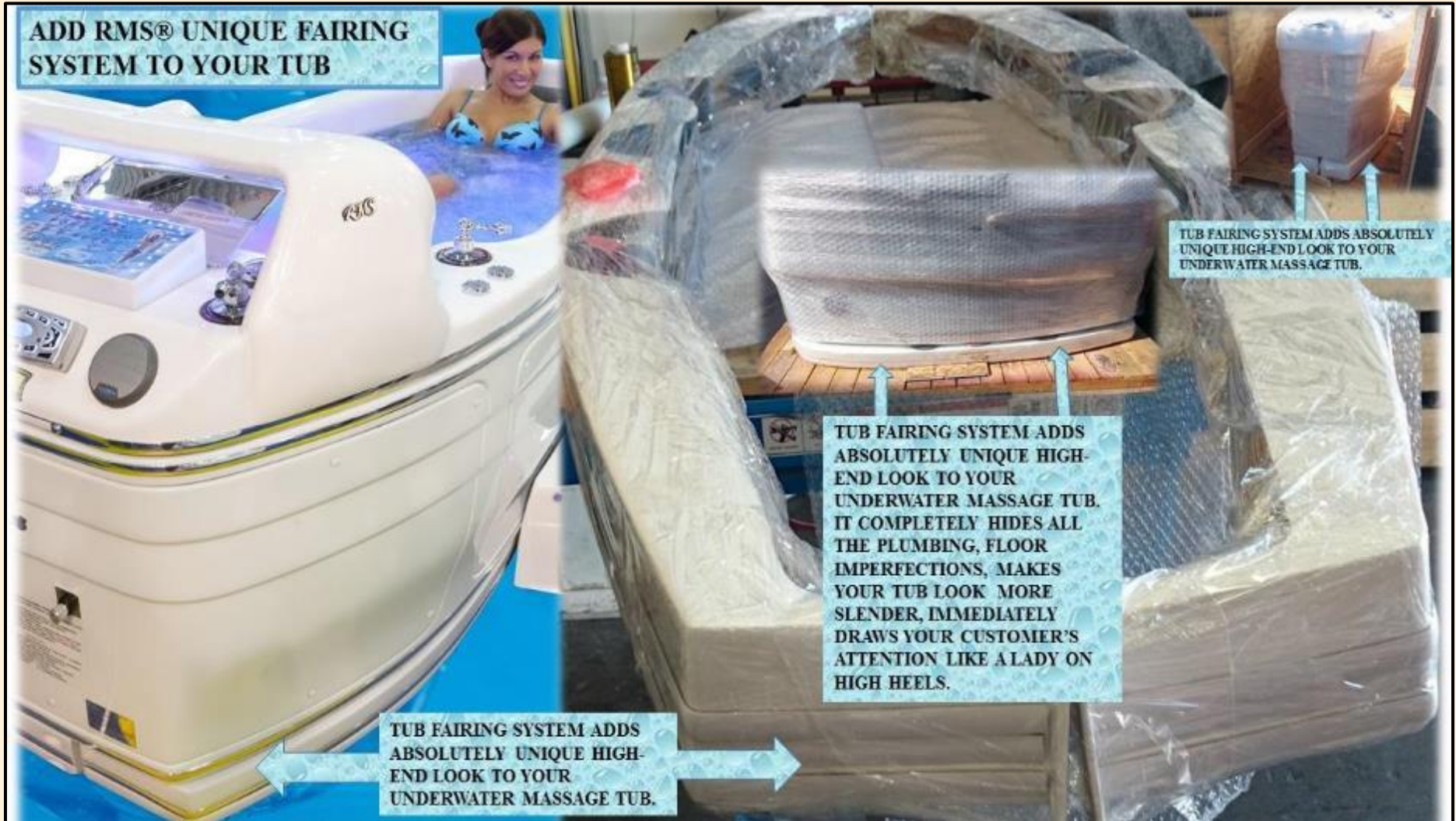

#	PART#	PARTS DESCRIPTION	NOTES
1	FRL14***	TUB FAIRING SYSTEM ADDS UNIQUE HIGH-END LOOK TO YOUR UNDERWATER MASSAGE TUB. IT COMPLETELY HIDES ALL THE PLUMBING, FLOOR IMPERFECTIONS, MAKES YOUR TUB LOOK SLENDER, IMMEDIATELY DRAWS YOUR CUSTOMER'S ATTENTION.	

5.13

RMS® EXCLUSIVE TROPICAL MIST/FOG SYSTEM.



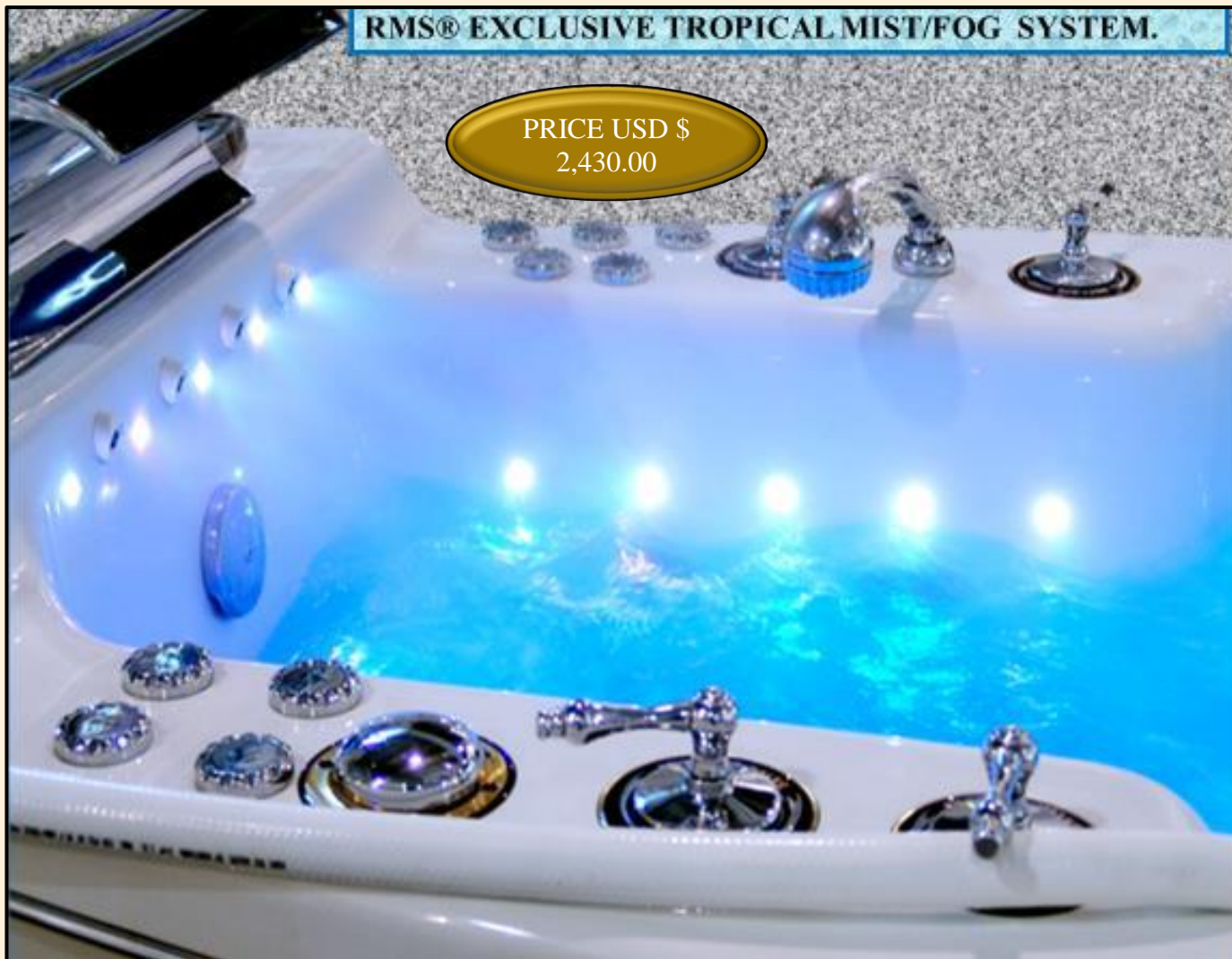

PRICE USD \$
2,430.00



Heating hydrotherapy treatments, especially steam, fog, mist and warm/hot hydrotherapy treatments, effectively increase blood circulation that leads to the increase in the rate of osmosis, which is an important part of the total circulatory process. Such treatments have a very positive, stimulating effect on the total circulation of the body and are a key element of successful health and wellness programs.

RMS® tubs are equipped with absolutely exclusive, innovative and invigorating fog/Tropical Mist System with an adjustable temperature feature. A warm, clean draw of filtered, moisture rich air expands skin pores, stimulates blood circulation and softens dead skin cells for easy removal. Fog systems are an excellent This treatment will wrap your customer in a warm cloud of moisture rich air, keeping them comfortable during treatments. This is an excellent preparation for all types of facial treatments that can be provided while the customer is in the tub. Refresh your skin and feelings after facial treatments with cool, moisture rich air that feels like a soft ocean breeze and cleans pores while moisturizing your skin. Your skin and lungs will feel the difference right away.

5.14 MISCELLANEOUS OPTIONAL PARTS AND FEATURES.

#	PART#	PARTS DESCRIPTION	PHOTO	NOTES
1	FTSCRL ***	ADJUSTABLE FOOT SUPPORT 3 POSITIONS		
	C-GBARL	ADDITIONAL SET OF GRAB BARS 2PCS. LARGE.		
	C-GBARM	ADDITIONAL SET OF GRAB BARS 2PCS. MEDIUM.		
4	RHSH UPGRADE ***	RETRACTABLE HAND SHOWER (HOSE IS HIDDEN INSIDE THE TUB) WITH SHUT-OFF VALVE FOR TUB AND BODY RINSING. MIXED WATER.		
5	DSTL-12 ***	SAFETY LADDER (2 STEPS) WITH SOFT PEBBLE TYPE MAT, 12PCS. MINI-LIGHTS.	<i>AVAILABLE WITH CHROMATHERAPY OPTION ONLY.</i>	
6	DSTL-24	SAFETY LADDER (2 STEPS) WITH SOFT PEBBLE TYPE MAT, 24PCS. MINI-LIGHTS. <i>AVAILABLE WITH CHROMATHERAPY OPTION ONLY.</i>		

ADDENDUM. SPECIAL SERIES OF “OVER-THE-TUB” VICHY SHOWERS

1. “VO-7 SW-OT STANDARD” SERIES 180° SWIVEL BASE. 7 PCS. SHOWER HEADS.



2. “VO-7-OT EXCLUSIVE” SERIES WITH 180° SWIVEL BASE 14 PCS. SHOWER HEADS.



“VO-7-OT EXCLUSIVE” SERIES WITH 180° SWIVEL BASE 14 PCS. SHOWER HEADS.





“VO-7 SW-OT STANDARD” SERIES
180° SWIVEL BASE.
7 PCS. SHOWER HEADS.



#	SET DESCRIPTION.	NOTES
1	<p>«VO-7 SW-OT STANDARD PREMIUM PLUS CHROME» <i>EXTRA COMPACT DESIGN, SHIPS UPS/FEDEX. SIMPLE QUICK INSTALLATION.</i></p> <p>1. SHOWER RAIN BAR EXTENDED WITH 7PCS. SHOWER HEADS. FINISH: "POLISHED CHROME." 1PC.</p> <p>2. SHOWER HEADS/WATER INJECTORS (SPECIAL DESIGN) WITH TEN WATER CHANNELS EACH, W/ADJUSTABLE PRESSURE FROM FOREST RAIN TO TROPICAL MIST AND SWIVEL ACTION TO ANY POSITION. EQUIPPED WITH AN INDIVIDUAL ON/OFF BUTTON. FINISH: "CHROME." 7PCS.</p> <p>3. INTEGRATED 180° RAIN BAR SWIVEL SYSTEM 1PC.</p> <p>4. CR/VOAB-P MOLDED ACRYLIC HANG ON THE WALL UNIVERSAL CONTROL PANEL INCLUDES 1PC.</p> <p>- MAIN ON/OFF VALVE</p> <p>- AUTOMATIC WATER TEMPERATURE CONTROL SYSTEM 1PC.</p> <p>- TEMPERATURE/PRESSURE GAUGE</p> <p>- HAND SHOWER FOR RINSING</p> <p>- HAND SHOWER HOLDER (CHROME PLATED)</p> <p>- INDIVIDUAL CONTROL VALVE FOR THE HAND SHOWER</p> <p>5. ACRYLIC SCREEN FOR FACE PROTECTION WITH DECO MOLDINGS 1PC.</p> <p>6. SPECIAL ACRYLIC OVAL BOXES VOAB-1, VOAB-2 FOR VICHY SHOWER WALL MOUNTING 2PCS.</p>	
2	<p>«VO-7 SW-OT STANDARD PREMIUM CHROME» <i>EXTRA COMPACT DESIGN, SHIPS UPS/FEDEX. SIMPLE QUICK INSTALLATION.</i></p> <p>1. SHOWER RAIN BAR EXTENDED WITH 7PCS. SHOWER HEADS. FINISH: "POLISHED CHROME." 1PC.</p> <p>2. SHOWER HEADS/WATER INJECTORS (SPECIAL DESIGN) WITH TEN WATER CHANNELS EACH, W/ADJUSTABLE PRESSURE FROM FOREST RAIN TO TROPICAL MIST AND SWIVEL ACTION TO ANY POSITION. EQUIPPED WITH AN INDIVIDUAL ON/OFF BUTTON. FINISH: "CHROME." 7PCS.</p> <p>3. INTEGRATED 180° RAIN BAR SWIVEL SYSTEM 1PC.</p> <p>4. CR/VOAB-P MOLDED ACRYLIC HANG ON THE WALL UNIVERSAL CONTROL PANEL INCLUDES 1PC.</p> <p>- MAIN ON/OFF VALVE</p> <p>- COLD WATER VALVE</p> <p>- HOT WATER VALVE</p> <p>- TEMPERATURE/PRESSURE GAUGE</p> <p>- HAND SHOWER FOR RINSING</p> <p>- HAND SHOWER HOLDER (CHROME PLATED)</p> <p>- INDIVIDUAL CONTROL VALVE FOR THE HAND SHOWER</p> <p>5. ACRYLIC SCREEN FOR FACE PROTECTION WITH DECO MOLDINGS 1PC.</p> <p>6. SPECIAL ACRYLIC OVAL BOXES VOAB-1, VOAB-2 FOR VICHY SHOWER WALL MOUNTING 2PCS.</p>	

3	<p>«VO-7 SW-OT STANDARD ECONOMY 1 CHROME» EXTRA COMPACT DESIGN, SHIPS UPS/FEDEX. SIMPLE QUICK INSTALLATION.</p> <p>1. SHOWER RAIN BAR EXTENDED WITH 7PCS. SHOWER HEADS. FINISH: "POLISHED CHROME." 1PC.</p> <p>2. SHOWER HEADS/WATER INJECTORS (SPECIAL DESIGN) WITH TEN WATER CHANNELS EACH, W/ADJUSTABLE PRESSURE FROM FOREST RAIN TO TROPICAL MIST AND SWIVEL ACTION TO ANY POSITION. EQUIPPED WITH AN INDIVIDUAL ON/OFF BUTTON. FINISH: "CHROME." 7PCS.</p> <p>3. INTEGRATED 180° RAIN BAR SWIVEL SYSTEM 1PC.</p> <p>4. CR/VOAB-E1 MOLDED ACRYLIC HANG ON THE WALL UNIVERSAL CONTROL PANEL INCLUDES 1PC.</p> <p>- MAIN ON/OFF VALVE</p> <p>- COLD WATER VALVE</p> <p>- HOT WATER VALVE</p> <p>- TEMPERATURE/PRESSURE GAUGE</p> <p>5. ACRYLIC SCREEN FOR FACE PROTECTION WITH DECO MOLDINGS 1PC.</p> <p>6. SPECIAL ACRYLIC OVAL BOXES VOAB-1, VOAB-2 FOR VICHY SHOWER WALL MOUNTING 2PCS.</p>	
4	<p>«VO-7 SW-OT STANDARD ECONOMY 2 CHROME» EXTRA COMPACT DESIGN, SHIPS UPS/FEDEX. SIMPLE QUICK INSTALLATION.</p> <p>1. SHOWER RAIN BAR EXTENDED WITH 7PCS. SHOWER HEADS. FINISH: "POLISHED CHROME." 1PC.</p> <p>2. SHOWER HEADS/WATER INJECTORS (SPECIAL DESIGN) WITH TEN WATER CHANNELS EACH, W/ADJUSTABLE PRESSURE FROM FOREST RAIN TO TROPICAL MIST AND SWIVEL ACTION TO ANY POSITION. EQUIPPED WITH AN INDIVIDUAL ON/OFF BUTTON. FINISH: "CHROME." 7PCS.</p> <p>3. INTEGRATED 180° RAIN BAR SWIVEL SYSTEM 1PC.</p> <p>4. CR/VOAB-E2 MOLDED ACRYLIC HANG ON THE WALL UNIVERSAL CONTROL PANEL INCLUDES 1PC.</p> <p>- MAIN ON/OFF VALVE</p> <p>- COLD WATER VALVE</p> <p>- HOT WATER VALVE</p> <p>5. ACRYLIC SCREEN FOR FACE PROTECTION WITH DECO MOLDINGS 1PC.</p> <p>6. SPECIAL ACRYLIC OVAL BOXES VOAB-1, VOAB-2 FOR VICHY SHOWER WALL MOUNTING.</p>	
5	<p>«VO-7 SW-OT STANDARD BASIC CHROME» EXTRA COMPACT DESIGN, SHIPS UPS/FEDEX. SIMPLE QUICK INSTALLATION AND HOOK UP.</p> <p>1. SHOWER RAIN BAR EXTENDED WITH 7PCS. SHOWER HEADS. FINISH: "POLISHED CHROME." 1PC.</p> <p>2. SHOWER HEADS/WATER INJECTORS (SPECIAL DESIGN) WITH TEN WATER CHANNELS EACH, W/ADJUSTABLE PRESSURE FROM FOREST RAIN TO TROPICAL MIST AND SWIVEL ACTION TO ANY POSITION. EQUIPPED WITH AN INDIVIDUAL ON/OFF BUTTON. FINISH: "CHROME." 7PCS.</p> <p>3. INTEGRATED 180° RAIN BAR SWIVEL SYSTEM 1PC.</p> <p>4. MAIN ON/OFF VALVE 1PC.</p> <p>5. COLD WATER VALVE 1PC.</p> <p>6. HOT WATER VALVE</p> <p>7. ACRYLIC SCREEN FOR FACE PROTECTION WITH DECO MOLDINGS 1PC.</p> <p>8. SPECIAL ACRYLIC OVAL BOXES VOAB-1, VOAB-2 FOR VICHY SHOWER WALL MOUNTING. 2PCS.</p>	
<p>EXCLUSIVE VICHY SHOWER MODELS WITH EXTRA POWERFULL AUTOMATIC WATER TEMPERATURE CONTROL SYSTEM. BOTH MODELS HAVE A SPECIAL TYPE OF A CONTROL BOX WHICH CAN BE INSTALLED REMOTELY AT ANY PLACE IN THE ROOM FOR ADDITIONAL OPERATOR CONVENIENCE. THE CONTROL BOXES CAN BE ALSO EQUIPPED WITH AN OPTIONAL SCOTCH HOSE/CHARCOT SHOWER SYSTEM FOR PROVIDING POINTED PRESSURE CHARCOT SHOWER MASSAGE.</p>		
6	<p>VICHY SHOWER "VO-7-OT STANDARD GOLD"</p> <p>1. EXTENDED SHOWER RAIN BAR WITH 7PCS. SHOWER HEADS AND SPECIAL SUPPORT SYSTEM. FINISH: "POLISHED GOLD." 1PC.</p> <p>2. SHOWER HEADS/WATER INJECTORS (SPECIAL DESIGN) WITH TEN WATER CHANNELS EACH, W/ADJUSTABLE PRESSURE FROM FOREST RAIN TO TROPICAL MIST AND SWIVEL ACTION TO ANY POSITION. EQUIPPED WITH AN INDIVIDUAL ON/OFF BUTTON.</p>	

	<p>FINISH: "POLISHED GOLD."</p> <p>3. INTEGRATED 180° RAIN BAR SWIVEL SYSTEM</p> <p>4. DR-130 BGV MOLDED ACRYLIC HANG ON THE WALL UNIVERSAL CONTROL PANEL INCLUDES</p> <ul style="list-style-type: none"> - AUTOMATIC THERMIXER X-130, - MAIN ON/OFF VALVE - TEMPERATURE/PRESSURE GAUGE <p>5. ACRYLIC SCREEN FOR FACE PROTECTION WITH DECO MOLDINGS</p> <p>6. SPECIAL ACRYLIC OVAL BOXES VOAB-1, VOAB-2 FOR VICHY SHOWER WALL MOUNTING</p> <p>7. DECO SCREENS</p> <p>NOTE: THIS MODEL ALLOWS TO INSTALL CONTROL PANEL REMOTELY UPON CUSTOMER'S CHOICE</p>	<p>7PCS.</p> <p>1PC.</p> <p>1PC.</p> <p>1PC.</p> <p>2PCS.</p>	
<p>OPTION: THIS MODEL CAN BE EQUIPPED WITH SCOTCH HOSE/CHARCOT SHOWER HOSE-1PC. WITH INDIVIDUAL CONTROL VALVE FOR POINTED PRESSURE MASSAGE.</p>			
7	<p>VICHY SHOWER "VO-7-OT STANDARD CHROME"</p> <p>1. EXTENDED SHOWER RAIN BAR WITH 7PCS. SHOWER HEADS AND SPECIAL SUPPORT SYSTEM</p> <p>FINISH: "POLISHED CHROME."</p> <p>2. SHOWER HEADS/WATER INJECTORS (SPECIAL DESIGN) WITH TEN WATER CHANNELS EACH, W/ADJUSTABLE PRESSURE FROM FOREST RAIN TO TROPICAL MIST AND SWIVEL ACTION TO ANY POSITION. EQUIPPED WITH AN INDIVIDUAL ON/OFF BUTTON.</p> <p>FINISH: "CHROME."</p> <p>3. INTEGRATED 180° RAIN BAR SWIVEL SYSTEM</p> <p>4. DR-130 BGV MOLDED ACRYLIC HANG ON THE WALL UNIVERSAL CONTROL PANEL INCLUDES</p> <ul style="list-style-type: none"> - AUTOMATIC THERMIXER X-130, - MAIN ON/OFF VALVE - TEMPERATURE/PRESSURE GAUGE <p>5. ACRYLIC SCREEN FOR FACE PROTECTION WITH DECO MOLDINGS</p> <p>6. SPECIAL ACRYLIC OVAL BOXES VOAB-1, VOAB-2 FOR VICHY SHOWER WALL MOUNTING</p> <p>7. DECO SCREENS</p> <p>NOTE: THIS MODEL ALLOWS TO INSTALL CONTROL PANEL REMOTELY UPON CUSTOMER'S CHOICE. CHARCOT OPTION AVAILABLE.</p>	<p>1PC.</p> <p>7PCS.</p> <p>1PC.</p> <p>1PC.</p> <p>1PC.</p> <p>2PCS.</p>	



**“VO-7-OT EXCLUSIVE” SERIES
WITH 180° SWIVEL BASE
14 PCS. SHOWER HEADS.**



#	SET DESCRIPTION.	NOTES
1	<p>«VO-7 SW-OT EXCLUSIVE PREMIUM CHROME» EXTRA COMPACT DESIGN, SHIPS UPS/FEDEX. SIMPLE QUICK INSTALLATION AND HOOK UP.</p> <p>1. SHOWER RAIN BAR EXTENDED W/7 CROSSBAR MANIFOLDS (14PCS. SHOWER HEADS) FINISH: “POLISHED CHROME.” 1PC.</p> <p>2. SHOWER HEADS/WATER INJECTORS (SPECIAL DESIGN) WITH TEN WATER CHANNELS EACH, WITH AN INDIVIDUAL ON/OFF FROM FOREST RAIN TO TROPICAL MIST AND SWIVEL ACTION TO ANY POSITION. EQUIPPED WITH AN INDIVIDUAL ON/OFF BUTTON. FINISH: “CHROME.” 14PCS.</p> <p>3. INTEGRATED 180° RAIN BAR SWIVEL SYSTEM 1PC.</p> <p>4. CR/VOAB-P MOLDED ACRYLIC HANG ON THE WALL UNIVERSAL CONTROL PANEL INCLUDES 1PC.</p> <p>-MAIN ON/OFF VALVE</p> <p>-COLD WATER VALVE</p> <p>-HOT WATER VALVE</p> <p>-TEMPERATURE/PRESSURE GAUGE</p> <p>-HAND SHOWER FOR RINSING</p> <p>-HAND SHOWER HOLDER (CHROME PLATED)</p> <p>-INDIVIDUAL CONTROL VALVE FOR THE HAND SHOWER</p> <p>5. ACRYLIC SCREEN FOR FACE PROTECTION WITH DECO MOLDINGS 1PC.</p> <p>6. SPECIAL ACRYLIC OVAL BOXES VOAB-1, VOAB-2 FOR VICHY SHOWER WALL MOUNTING 2PCS.</p>	
2	<p>«VO-7 SW-OT EXCLUSIVE ECONOMY 1 CHROME» NEW EXTRA COMPACT DESIGN, SHIPS UPS/FEDEX. SIMPLE QUICK INSTALLATION AND HOOK UP.</p> <p>1. SHOWER RAIN BAR EXTENDED W/ SEVEN CROSSBAR MANIFOLDS (14PCS. SHOWER HEADS) FINISH: “POLISHED CHROME.” 1PC.</p> <p>2. SHOWER HEADS/WATER INJECTORS (SPECIAL DESIGN) WITH TEN WATER CHANNELS EACH, WITH AN INDIVIDUAL ON/OFF FROM FOREST RAIN TO TROPICAL MIST AND SWIVEL ACTION TO ANY POSITION. EQUIPPED WITH AN INDIVIDUAL ON/OFF BUTTON. FINISH: “CHROME.” 14PCS.</p> <p>3. INTEGRATED 180° RAIN BAR SWIVEL SYSTEM 1PC.</p> <p>4. CR/VOAB-E1 MOLDED ACRYLIC HANG ON THE WALL UNIVERSAL CONTROL PANEL INCLUDES 1PC.</p> <p>-MAIN ON/OFF VALVE</p> <p>-COLD WATER VALVE</p> <p>-HOT WATER VALVE</p> <p>-TEMPERATURE/PRESSURE GAUGE</p> <p>5. ACRYLIC SCREEN FOR FACE PROTECTION WITH DECO MOLDINGS 1PC.</p> <p>6. SPECIAL ACRYLIC OVAL BOXES VOAB-1, VOAB-2 FOR VICHY SHOWER WALL MOUNTING 2PCS.</p>	
3	<p>«VO-7 SW-OT EXCLUSIVE ECONOMY 2 CHROME» NEW EXTRA COMPACT DESIGN, SHIPS UPS/FEDEX. SIMPLE QUICK INSTALLATION AND HOOK UP.</p> <p>1. SHOWER RAIN BAR EXTENDED W/7 CROSSBAR MANIFOLDS (14PCS. SHOWER HEADS) FINISH: “POLISHED CHROME.” 1PC.</p> <p>2. SHOWER HEADS/WATER INJECTORS (SPECIAL DESIGN) WITH TEN WATER CHANNELS EACH, W/ADJUSTABLE PRESSURE FROM FOREST RAIN TO TROPICAL MIST AND SWIVEL ACTION TO ANY POSITION. EQUIPPED WITH AN INDIVIDUAL ON/OFF BUTTON. FINISH: “CHROME.” 14PCS.</p> <p>3. INTEGRATED 180° RAIN BAR SWIVEL SYSTEM 1PC.</p> <p>4. CR/VOAB-E2 MOLDED ACRYLIC HANG ON THE WALL UNIVERSAL CONTROL PANEL INCLUDES 1PC.</p> <p>-MAIN ON/OFF VALVE</p> <p>-COLD WATER VALVE</p> <p>-HOT WATER VALVE</p> <p>5. ACRYLIC SCREEN FOR FACE PROTECTION WITH DECO MOLDINGS 1PC.</p> <p>6. SPECIAL ACRYLIC OVAL BOXES VOAB-1, VOAB-2 FOR VICHY SHOWER WALL MOUNTING 2PCS.</p>	
4	<p>«VO-7 SW-OT EXCLUSIVE BASIC CHROME» NEW EXTRA COMPACT DESIGN, SHIPS UPS/FEDEX. SIMPLE QUICK INSTALLATION AND HOOK UP.</p> <p>1. SHOWER RAIN BAR EXTENDED W/7 CROSSBAR MANIFOLDS (14PCS. SHOWER HEADS) FINISH: “POLISHED CHROME.” 1PC.</p>	

	2. SHOWER HEADS/WATER INJECTORS (SPECIAL DESIGN) WITH TEN WATER CHANNELS EACH, W/ADJUSTABLE PRESSURE FROM FOREST RAIN TO TROPICAL MIST AND SWIVEL ACTION TO ANY POSITION. EQUIPPED WITH AN INDIVIDUAL ON/OFF BUTTON. FINISH: "CHROME." 14PCS. 3. INTEGRATED 180° RAIN BAR SWIVEL SYSTEM 1PC. 4. MAIN ON/OFF VALVE 1PC. 5. COLD WATER VALVE 1PC. 6. HOT WATER VALVE 1PC. 7. ACRYLIC SCREEN FOR FACE PROTECTION WITH DECO MOLDINGS 1PC. 8. SPECIAL ACRYLIC OVAL BOXES VOAB-1, VOAB-2 FOR VICHY SHOWER WALL MOUNTING	
EXCLUSIVE VICHY SHOWER MODELS WITH EXTRA POWERFULL AUTOMATIC WATER TEMPERATURE CONTROL SYSTEM. BOTH MODELS HAVE A SPECIAL TYPE OF A CONTROL BOX WHICH CAN BE INSTALLED REMOTELY AT ANY PLACE IN THE ROOM FOR ADDITIONAL OPERATOR CONVENIENCE. THE CONTROL BOXES CAN BE ALSO EQUIPPED WITH AN OPTIONAL SCOTCH HOSE/CHARCOT SHOWER SYSTEM FOR PROVIDING POINTED PRESSURE CHARCOT SHOWER MASSAGE.		
5	VICHY SHOWER "VO-7-OT EXCLUSIVE GOLD" 1. EXTENDED SHOWER RAIN BAR WITH SEVEN CROSSBAR MANIFOLDS (14PCS. SHOWER HEADS) AND SPECIAL SUPPORT SYSTEM. FINISH: "POLISHED GOLD." 1PC. 2. SHOWER HEADS/WATER INJECTORS (SPECIAL DESIGN) WITH TEN WATER CHANNELS EACH, W/ADJUSTABLE PRESSURE FROM FOREST RAIN TO TROPICAL MIST AND SWIVEL ACTION TO ANY POSITION. EQUIPPED WITH AN INDIVIDUAL ON/OFF BUTTON. FINISH: "POLISHED GOLD." 14PCS. 3. INTEGRATED 180° RAIN BAR SWIVEL SYSTEM 1PC. 4. DR -200 BGV MOLDED ACRYLIC HANG ON THE WALL UNIVERSAL CONTROL PANEL INCLUDES: 1PC. -AUTOMATIC THERMIXER X-200, -MAIN ON/OFF VALVE -TEMPERATURE/PRESSURE GAUGE 5. ACRYLIC SCREEN FOR FACE PROTECTION WITH DECO MOLDINGS 1PC. 6. SPECIAL ACRYLIC OVAL BOXES VOAB-1, VOAB-2 FOR VICHY SHOWER WALL MOUNTING 2PC. 7. DECO SCREENS NOTE: THIS MODEL ALLOWS TO INSTALL CONTROL PANEL REMOTELY UPON CUSTOMER'S CHOICE.	10,478.00
OPTION: THIS MODEL CAN BE EQUIPPED WITH SCOTCH HOSE/CHARCOT SHOWER HOSE-1PC. WITH INDIVIDUAL CONTROL VALVE FOR POINTED PRESSURE MASSAGE.		
6	VICHY SHOWER "VO-7-OT EXCLUSIVE CHROME" 1. EXTENDED SHOWER RAIN-BAR WITH SEVEN CROSSBAR MANIFOLDS (14PCS. SHOWER HEADS) AND SPECIAL SUPPORT SYSTEM. FINISH: "POLISHED CHROME." 1PC. 2. SHOWER HEADS/WATER INJECTORS (SPECIAL DESIGN) WITH TEN WATER CHANNELS EACH, W/ADJUSTABLE PRESSURE FROM FOREST RAIN TO TROPICAL MIST AND SWIVEL ACTION TO ANY POSITION. EQUIPPED WITH AN INDIVIDUAL ON/OFF BUTTON. FINISH: "CHROME." 14PCS. 3. INTEGRATED 180° RAIN BAR SWIVEL SYSTEM 1PC. 4. DR -200 BGV MOLDED ACRYLIC HANG ON THE WALL UNIVERSAL CONTROL PANEL INCLUDES: 1PC. -AUTOMATIC THERMIXER X-200, -MAIN ON/OFF VALVE -TEMPERATURE/PRESSURE GAUGE 5. ACRYLIC SCREEN FOR FACE PROTECTION WITH DECO MOLDINGS 1PC. 6. SPECIAL ACRYLIC OVAL BOXES VOAB-1, VOAB-2 FOR VICHY SHOWER WALL MOUNTING 2PCS. 7. DECO SCREENS NOTE: THIS MODEL ALLOWS TO INSTALL CONTROL PANEL REMOTELY UPON CUSTOMER'S CHOICE	
OPTION: THIS MODEL CAN BE EQUIPPED WITH SCOTCH HOSE/CHARCOT SHOWER HOSE-1PC. WITH INDIVIDUAL CONTROL VALVE FOR POINTED PRESSURE MASSAGE.		